

Client :

BRISBANE WATER

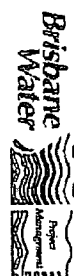

Document Title :

SP 040 SUNSET RID  
GENERATOR CONNECTION  
OPERATION and MAINTENANCE MANUAL  
Book 1 of 1



---

# **COMMON LOGIC PTY LTD**

ACN. 011 029 262

**Electrical Contractors**

## ***Contract BW.30178-02/03 Switchboard Connection Facilities for Backup Generator Sets at Sewerage PS***

### ***Electrical Manual - WB40 Sunset Road***

ISSUE NO 1  
AS BUILT  
21/06/2004

Unit 9/58 Wecker Road, Mansfield, Queensland 4122  
Telephone (07) 3849 7449 Fax (07) 3343 5210  
JH05

---

JH05Mj40Sunset



**Brisbane  
Water**



## ***BRISBANE WATER***

# **GENERATOR CONNECTION O & M Manual**

## **Section 1**

- Generator Connection Description
- ATS Connection Diagram

## **Section 2**

- Parts List

## **Section 3**

- Asbuilt Drawings
- Construction Markups

## **Section 4**

- Site Testing
- Site Testing Functional description
- Site Testing NCS alarms
- Site Testing Generator
- Electrical Test Certificate

## **Section 5**

- Parts information



**Brisbane  
Water**



***BRISBANE WATER***

# **GENERATOR CONNECTION O & M Manual**

## **Section 1**

### **Generator Connection Description**

**COMMON LOGIC Pty Ltd**  
**Specialist Electrical Contractors**
**Electrical Manual**

Subject: Semi Permanent Generator Change Over Switchgear

Sheet: 1  
Of: 10Section  
1

Page Revision No:      Date: 21/06/04

Manual Issue No: 1      Date: 21/06/04

<b><u>1.0</u></b>	<b><u>GENERAL</u></b>	<b><u>2</u></b>
<b><u>2.0</u></b>	<b><u>OPERATIONAL DESCRIPTION</u></b>	<b><u>3</u></b>
<b>2.1</b>	<b>GENERATOR</b>	<b>3</b>
<b>2.2</b>	<b>RTU</b>	<b>3</b>
<b>2.3</b>	<b>PUMP STARTER MCC</b>	<b>3</b>
2.3.1.	MCC MAIN SWITCH	3
2.3.2.	MAINS AVAILABLE INDICATOR	4
2.3.3.	MAINS FAIL IN MCC	4
2.3.4.	GENERATOR RUNNING.	4
<b>2.4</b>	<b>ATS CUBICLE</b>	<b>4</b>
2.4.1.	GENERATOR INTERFACE	4
2.4.2.	RTU INTERFACE	5
2.4.3.	ATS AND CONTROL	5
<b><u>3.0</u></b>	<b><u>DRAWINGS</u></b>	<b><u>7</u></b>
<b><u>4.0</u></b>	<b><u>PART LIST</u></b>	<b><u>8</u></b>
<b><u>5.0</u></b>	<b><u>TEST SHEETS</u></b>	<b><u>9</u></b>
<b><u>6.0</u></b>	<b><u>TECHNICAL INFORMATION</u></b>	<b><u>10</u></b>

Authorised By: Grant Kerr

JH05MC01

**COMMON LOGIC Pty Ltd**  
**Specialist Electrical Contractors****Electrical Manual**

Subject: Semi Permanent Generator Change Over Switchgear

Sheet: 2  
Of: 10Section  
1

Page Revision No:

Date: 21/06/04

Manual Issue No: 1 Date: 21/06/04

**1.0 GENERAL**

The following document describes the operation of the switchgear and relays installed into the change over switchgear cubicle.

The document does NOT describe the detailed operation of the generator PLC or the operation of the pump starters on the site.

The generator is a plug in device and can be removed from site by BW at their discretion.

All sites are identical with respect to the control mechanism with only the size of the circuit breakers and associated switchgear changing.

Authorised By: Grant Kerr

JH05MC01

Subject: Semi Permanent Generator Change Over Switchgear

Sheet: 3  
Of: 10Section  
2

Page Revision No: Date: 21/06/04

Manual Issue No: 1 Date: 21/06/04

## **2.0 OPERATIONAL DESCRIPTION**

There are four components to the system. These are the Generator, RTU, Pump MCC, and the Generator change over switchgear. The last component will be described within this document in detail. The remaining devices will be described in the BW manual.

### **2.1 GENERATOR**

The generator and associated PLC control all automatic aspects of the change over switchgear, in affect making the basic transfer switch into an Automatic Transfer switch (ATS). The ATS will only operate if the generator PLC is fully operational.

The operation of the ATS is NOT fail safe and will NOT return to a predetermined condition on failure of the generator PLC or associated wiring.

Mains fail timing and return to mains timing is all controlled within the generator PLC.

### **2.2 RTU**

The RTU monitors several generator alarm conditions and will report these conditions to the system as required.

The RTU can remotely start and stop the generator. The remote start will initiate a change over of the station to the generator. Stopping the generator will initiate a return to mains if available.

### **2.3 PUMP STARTER MCC**

The pump starter MCC automatically starts and stops the pumps on demand determined by the wet well levels.

The starter has not been modified in any way to accommodate the generator ATS with the exception of the re-routing of the sub-mains cabling.

#### **2.3.1. MCC MAIN SWITCH**

The Main Switch in all cases refers to the Energex supply point of isolation.

The existing main switch in the pump starter MCC, when labelled as the "Main Switch", will isolate the incoming Energex Mains Supply.

For complete isolation of the switchboards where an automatic generator system is supplied the generator must also be isolated.

This must be carried out at the generator CB in the generator canopy as well as switching the control to the "OFF" position.

Where a separate main switchboard has been installed the MCC Main Switch will

Authorised By: Grant Kerr

**COMMON LOGIC Pty Ltd**  
**Specialist Electrical Contractors**
**Electrical Manual**

Subject: Semi Permanent Generator Change Over Switchgear

Sheet: 4  
Of: 10Section  
2

Page Revision No:      Date: 21/06/04

Manual Issue No: 1    Date: 21/06/04

become the MCC Main Isolator. This isolator will isolate all incoming power to the MCC regardless of the generator condition.

**2.3.2. MAINS AVAILABLE INDICATOR**

The mains available indicator mounted on the common control escutcheon is supplied by a 24VDC signal originating from the RTU control supply. The polarity of the signal on the unit is dependent on the type of RTU on the site.  
The signal will be "ON" when the mains are healthy.

This relay does not monitor the level or the rotation of the generator supply and has no bearing on the running of the pumps.

**2.3.3. MAINS FAIL IN MCC**

The mains fail relay in the MCC is the only device that assures the system has the correct rotation and supply available for the pumps to operate.  
When re-connecting the generator to a site it is necessary to check the rotation is also correct.

**2.3.4. GENERATOR RUNNING.**

The generator running indicator is supplied by a 24VDC signal from the generator battery system.  
The indicator will be "ON" when the generator is running as determined by the generator PLC.

**2.4 ATS CUBICLE**

The ATS cubicle comprises 3 sections as described below. The control function of all sites is identical including all relays and components with the exception of the size of the transfer switch and associated connection hardware.

**2.4.1. GENERATOR INTERFACE**

The generator interface is via a Clipsal 27 Pin plug and socket.  
The multicore cable is connected core 1 to pin 1 and 2-2 etc.  
The Multicore cable is labelled wire No. 601 for core 1 to pin 1 and No.602 –Core2-Pin2 etc.  
This enables simple and quick reference to all wiring between the plug and the hardware within the ATS cubicle.  
All signals received from the generator are arranged to switch a relay powered from the generator 24VDC system.  
The exceptio to this is the "Generator Not On Site" signal, which wires directly to the RTU via the interface terminals.

All control signals to the Generator are via clean contacts. Both sides of the contact are issued to the generator. These contacts switch relays in the generator panel and are powered via the generator 24VDC system.

Authorised By: Grant Kerr

JH05MC01

**COMMON LOGIC Pty Ltd**  
**Specialist Electrical Contractors**
**Electrical Manual**
**Subject:** Semi Permanent Generator Change Over Switchgear

**Sheet:** 5  
**Of:** 10

**Section**  
 2

**Page Revision No:**      **Date:** 21/06/04

**Manual Issue No:** 1 **Date:** 21/06/04

**2.4.2. RTU INTERFACE**

The RTU interface is via a hard wired loom or multicore cable and terminals. The Loom cable is specially numbered with the terminal numbers within the ATS cubicle. IE Core 23 is connected to terminal 23 and is labelled wire 623. If a Multicore cable is utilised then core 1 is connected to Terminal 23 the labelled wire No. 623 for core 2 to terminal 24 and No.624 etc.

This enables simple and quick reference to all wiring between the RTU and the hardware within the ATS cubicle.

The RTU connections are different for each site and may also have different polarities for each site according to the site hardware.

All signals received from the RTU are arranged to switch a relay powered from the RTU 24VDC system. IE Remote Start and Remote Stop only.

All signals to the RTU are via clean contacts. Both sides of the contact are issued to the RTU system. These contacts switch directly into the RTU Input cards. The voltage on these signal cables is 24VDC supplied from the RTU power supply.

**2.4.3. ATS AND CONTROL**

The transfer switch is a Terasaki Basic Transfer switch. The control of this switch is only achieved from the generator PLC. The PLC controls the relays GTSM and GTSG within the ATS panel.

Energising GTSM if the Mains Volts are available will open the Generator CB and Close the Mains CB.

Energising GTSG if the Generator Volts are available will open the Mains CB and Close the Generator CB.

If volts are not available the motors in the BTS will not operate. (IE stay in the last condition.

If the BTS does not operate the PLC will remove the transfer signal and assume a fault condition. This condition required manual operator intervention.

**Manual Operation:**

**If manual operation is desired then the following steps must be carried out.**

**Please note that it is not necessary to remove any covers when manually operating the CB's.**

If the PLC is issuing an undesirable status then the operation of the CB motors must first be isolated. This is best achieved by switching the CB's QM2 and QG1 to the off position. This removes the motor charge and open close commands to the operators.

**Authorised By:** Grant Kerr

**COMMON LOGIC Pty Ltd**  
**Specialist Electrical Contractors****Electrical Manual****Subject:** Semi Permanent Generator Change Over Switchgear**Sheet:** 6  
**Of:** 10**Section**  
**2****Page Revision No:**      **Date:** 21/06/04**Manual Issue No:** 1    **Date:** 21/06/04

If the PLC is not affecting the transfer switch these CB's may be left in the ON state.

**Manual Open:**

To open a CB press the trip button on the motor operator "OR" toggle the spring wind mechanism until the CB opens and the open state shows in the window.

**Manual Close:**

To close a CB wind the motor spring wind mechanism until the CB closes and the Closed state shows in the window.

**Mains Fail detection:**

The mains fail relay detects the condition of the mains and issues a mains fail start signal to the PLC.

The mains fail relay also operates the mains available indicator on the MCC common control panel.

The mains fail signal also issues a condition to the RTU to indicate mains failed when the relay is de-energised.

**Authorised By:** Grant Kerr**JH05MC01**



**Brisbane  
Water**



***BRISBANE WATER***

# **GENERATOR CONNECTION O & M Manual**

## **Section 1A**

### **ATS Connection Diagram**

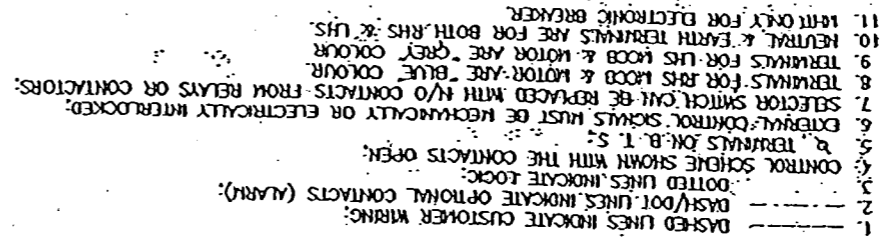



**Brisbane  
Water**



***BRISBANE WATER***

# **GENERATOR CONNECTION O & M Manual**

## **Section 2**

### **Parts list**

Supplier Name	Part No	Item Description	Manual Incert
ABK	CLI56AI310	APPLIANCE INLET	Clipsal Web Page
ABK	CLI56CSC310	EXTENSION SOCKETS	Clipsal Web Page
ABK	CLIWIPM27	27 CONTROL PIN W/P INSUL PLUG HI-IMPACT	Clipsal Web Page
ABK	MEN368	MENNEKES 368 125A 5P PANEL INLET	Mennekes Web Page
NHP	93.2	JUMPER LINK 20WAY SUITS 38.5	NHP Catalogue F1
NHP	96.72	2P 12AMP RELAY BASE FOR 56.32 RLY	NHP Catalogue F1
NHP	96.74	4P 12AMP RELAY BASE FOR 56.34 RLY	NHP Catalogue F1
NHP	38.51 24VDC	24V DC RELAY 1CO 6A	NHP Catalogue F1
NHP	56.32 0074 24VDC	RELAY FPIN 2CO 12A 24VDC	NHP Catalogue F1
NHP	56.34 24VDC	RELAY FPIN 4CO 12A 24VDC	NHP Catalogue F1
NHP	99.013-024	LED & DIODE MODULE PLUG-IN	NHP Catalogue F1
NHP	CS4-22Z-240VAC	2N/O 2N/C 240VAC RELAY	NHP Catalogue CA4
NHP	2H1407DAA	FRONT TERMINAL COVER FOR XS125 (QTY 2)	NHP Web Page
NHP	2H2135DAA	C/B SHROUDS FOR XS250 (QTY 2)	NHP Web Page
NHP	BS2N233(NON AUTO)	TRANSFER SW BTSS250NJ25033 NON AUTO	NHP Web Page
NHP	CLSBB25033	250A BUSBAR LOAD SIDE 3P X23	
NHP	D5-3NL3A	LED LAMP BLOCK C/W COUPLER AMBER 24V AC/DC	NHP Flyer D5-3NF
NHP	D5-3NL3A	LED LAMP BLOCK C/W COUPLER AMBER 24V AC/DC	NHP Flyer D5-3NF
NHP	D5P-P5	YELLOW PILOT LIGHT STANDARD	NHP Web Page
NHP	DPA-01-D-M48	PHASE FAIL/SEQ	NHP Flyer CGM
NHP	DSRCB1030P	10A 2P DIN SAFE MCB WITH PIGTAIL	NHP Catalogue Page
NHP	DSRCB1030P	10A 2P DIN SAFE MCB WITH PIGTAIL	NHP Catalogue Page
NHP	DSRCBH1030A	DINT MCB/RCD 1P 10A 30MA 10KA	NHP Catalogue Page
NHP	DSRCBH1030A	MCB/RCD 1P 10A 30MA 10KA DIN-T	NHP Catalogue Page
NHP	DSRCBH3230A	MCB/RCD 1P 32A 10KA	NHP Catalogue Page
NHP	DTCB10332C	DINT 10KA 3P 32A CB	NHP Catalogue Page
NHP	DTCB6106C	DINT 6KA 1P 6A CB	NHP Catalogue Page
NHP	DTCB6306C	DINT 6KA 3P 6A CB	NHP Catalogue Page
Pheonix	441504	EARTH TERMINALS	Pheonix Web Page
Pheonix	800886	E/NS35N END CLAMP DIN RAIL	Pheonix Web Page
Pheonix	3004362	UK5N 4MM FEEDTHRU TERMINAL GREY	Pheonix Web Page
Weidmuller	102840	WFF70	Weidmuller Catalogue Page
Weidmuller	106456	WAH70 covers	Weidmuller Catalogue Page



**Brisbane  
Water**



***BRISBANE WATER***

# **GENERATOR CONNECTION O & M Manual**

## **Section 3**

### **Asbuilt Drawings**



**Brisbane  
Water**



***BRISBANE WATER***

# **GENERATOR CONNECTION O & M Manual**

## **Section 3A**

### **Construction Markups**

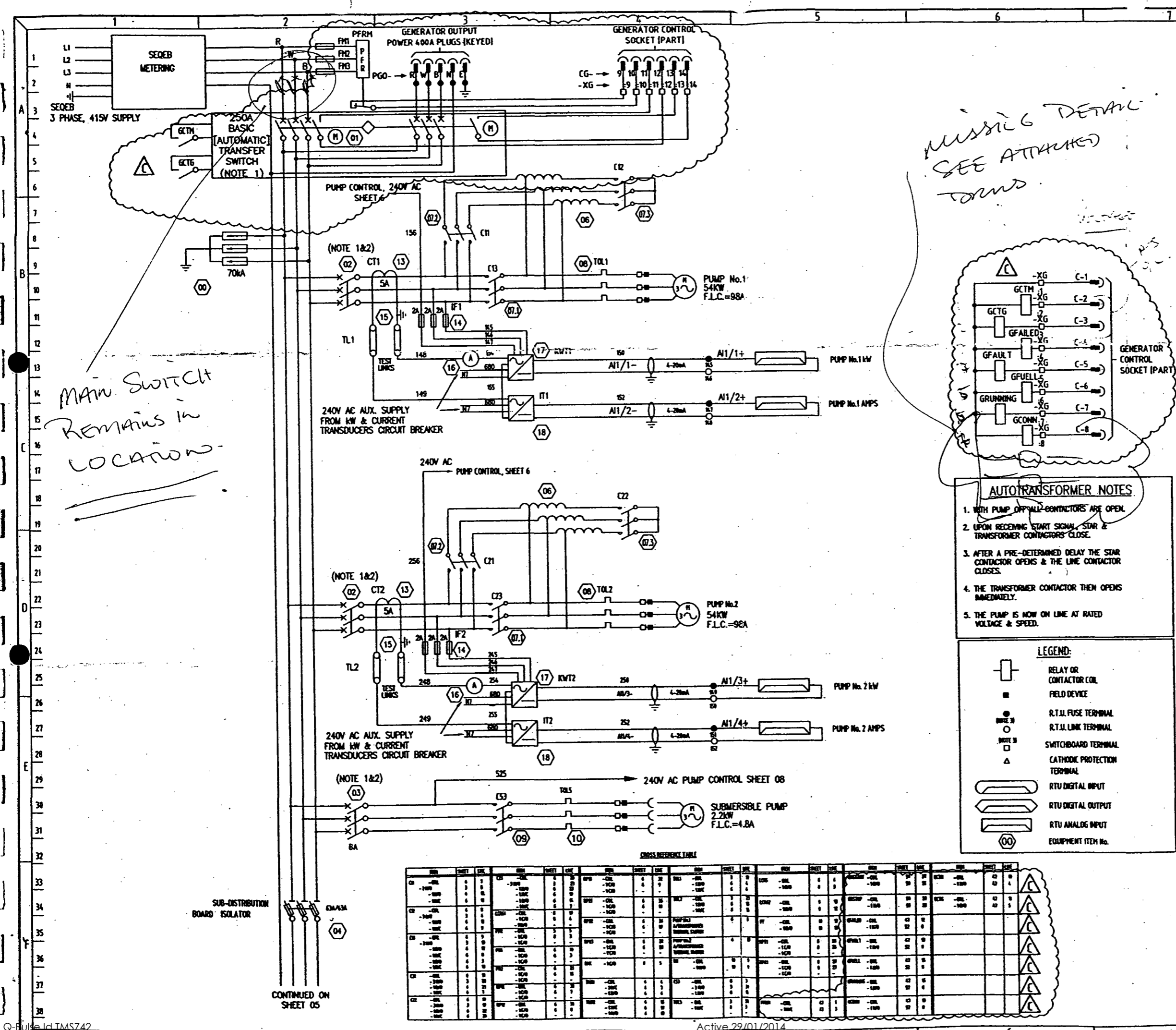

### NOTES

- INCOMING & PUMP CIRCUIT BREAKERS ARE LINE SIDE SHROUDED.
- CIRCUIT BREAKERS RATINGS TO SUIT LOAD & ENSURE TYPE 2 COORDINATION WITH CONTACTORS & OVERLOADS TO REC 947-4-1
- TERMINAL NUMBERS SHOWN EITHER IMMEDIATELY BELOW, RIGHT OR LEFT OF TERMINAL.
- ALL FUSE TERMINALS ARE TO BE FITTED WITH 100mA FUSE-LINKS UNLESS SHOWN OTHERWISE.

**GHD**  
MANAGEMENT  
ENGINEERING  
ENVIRONMENT

201 Charlotte Street, Brisbane, QPO Box 668 Brisbane, QLD 4001  
Telephone (07) 3316 3000 Facsimile (07) 3316 3333  
Email: [brnema@ghd.com.au](mailto:brnema@ghd.com.au)  
GPO Pty Ltd - ACN 008 488 373

No	DATE	AMENDMENT	INITIALS
C	10.03.03	GENERATOR ADDED	A.L.T.
B	10.8.97	TITLE BLOCK ADDED	O.L.P.
A	10.1.97	AS BUILT	

#### AMENDMENT & ISSUE REGISTER

MANAGER		DIRECTOR OF TECHNOLOGY SERVICES	
DATE:		DATE:	
DIRECTOR OF PLANNING & DESIGN		DIRECTOR OF WATER SUPPLY	
DIRECTOR OF CONSTRUCTION			

DESIGN	A.H.	14.11.96	ENGINEER IN CHARGE
DRAWN	A.M.H.	10.11.96	SUPERVISING ENGINEER
TRACED			
CHECKED	A.H.	10.11.96	A2 REDUCED

REFERENCES

CADD FILE No. 782T0478

THIS DRAWING WAS PRODUCED USING AUTOCAD

**COPYRIGHT ©**

No reproduction is permitted in whole or in part without the express consent of BRISBANE CITY COUNCIL BRISBANE WATER

**Brisbane Water**  
Brisbane City  
ASSET MANAGEMENT  
PROFESSIONAL SERVICES

PROJECT  
SUNSET ROAD (SP040)  
IDTS STANDARD 54kW SWITCHBOARD  
CONVENTIONAL SEWAGE PUMP STATION (CSPS)

TITLE  
PUMP No.1, PUMP No.2 & INCOMER POWER  
SCHEMATIC WIRING DIAGRAM

SCALE: N.T.S.

No. 1 OF SHEETS

DRAWING No. 486/77/82-HHT047

Q-Fuse Id TMS742

Active 29/01/2014

Page 17 of 81

CONTINUED FROM  
SHEET 03

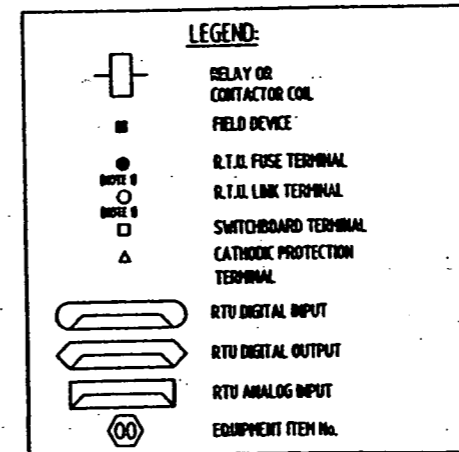
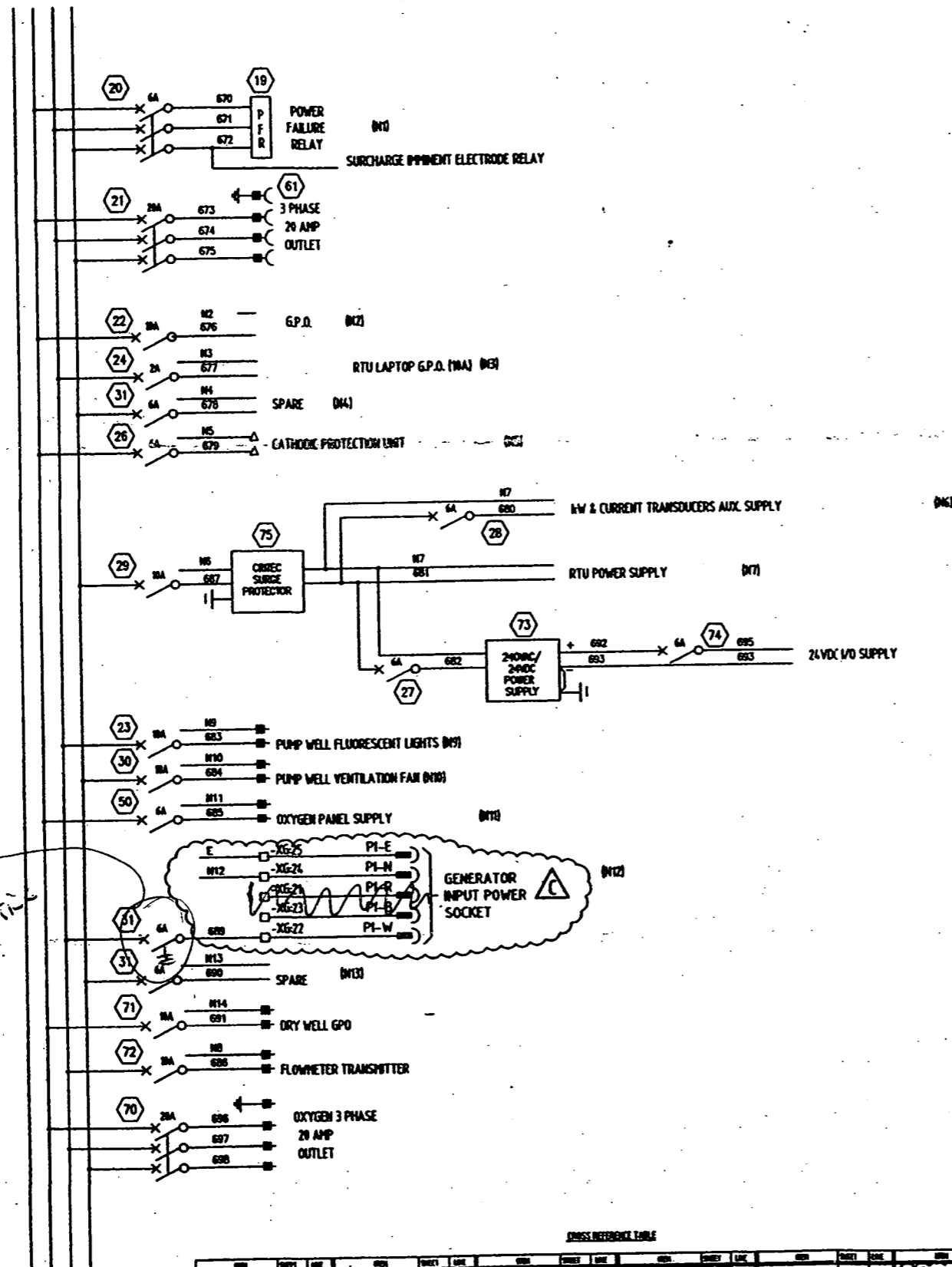

000				001				002				003				004				005				006				007				008				009				010				011				012				013				014				015				016				017				018				019				020				021				022				023				024				025				026				027				028				029				030				031				032				033				034				035				036				037				038				039				040				041				042				043				044				045				046				047				048				049				050				051				052				053				054				055				056				057				058				059				060				061				062				063				064				065				066				067				068				069				070				071				072				073				074				075				076				077				078				079				080				081				082				083				084				085				086				087				088				089				090				091				092				093				094				095				096				097				098				099				100				101				102				103				104				105				106				107				108				109				110				111				112				113				114				115				116				117				118				119				120				121				122				123				124				125				126				127				128				129				130				131				132				133				134				135				136				137				138				139				140				141				142				143				144				145				146				147				148				149				150				151				152				153				154				155				156				157				158				159				160				161				162				163				164				165				166				167				168				169				170				171				172				173				174				175				176				177				178				179				180				181				182				183				184				185				186				187				188				189				190				191				192				193				194				195				196				197				198				199				200				201				202				203				204				205				206				207				208				209				210				211				212				213				214				215				216				217				218				219				220				221				222				223				224				225				226				227				228				229				230				231				232				233				234				235				236				237				238				239				240				241				242				243				244				245				246				247				248				249				250				251				252				253				254				255				256				257				258				259				260				261				262				263				264				265				266				267				268				269				270				271				272				273				274				275				276				277				278				279				280				281				282				283				284				285				286				287				288				289				290				291				292				293				294				295				296				297				298				299				300				301				302				303				304				305				306				307				308				309				310				311				312				313				314				315				316				317				318				319				320				321				322				323				324				325				326				327				328				329				330				331				332				333				334				335				336				337				338				339				340				341				342				343				344				345				346				347				348				349				350				351				352				353				354				355				356				357				358				359				360				361				362				363				364				365				366				367				368				369				370				371				372				373				374				375				376				377				378				379				380				381				382				383				384				385				386				387				388				389				390				391				392				393				394				395				396				397				398				399				400				401				402				403				404				405				406				407				408				409				410				411				412				413				414				415				416				417				418				419				420				421				422				423				424				425				426				427				428				429				430				431				432				433				434				435				436				437				438				439				440				441				442				443				444				445				446				447				448				449				450				451				452				453				454				455				456				457				458				459				460				461				462				463				464				465				466				467				468				469				470				471				472				473				474				475				476				477				478				479				480				481				482				483				484				485				486				487				488				489				490				491				492				493				494				495				496				497				498				499				500				501				502				503				504				505				506				507				508				509				510				511				512				513				514				515				516				517				518				519				520				521				522				523				524				525				526				527				528				529				530				531				532				533				534				535				536				537				538				539				540				541				542				543				544				545				546				547				548				549				550				551				552				553				554				555				556				557				558				559				560				561				562				563				564				565				566				567				568				569				570				571				572				573				574				575				576				577				578				579				580				581				582				583				584				585				586				587				588				589				590				591				592				593				594				595				596				597				598				599				600				601				602				603				604				605				606				607				608				609				610				611				612				613				614				615				616				617				618				619				620				621				622				623				624				625				626				627				628				629				630				631				632				633				634				635				636				637				638				639				640				641				642				643				644				645				646				647				648				649				650				651				652				653				654				655				656				657				658				659				660				661				662				663				664				665				666				667				668				669				670				671				672				673				674				675				676				677				678				679				680				681				682				683				684				685				686				687				688				689				690				691				692				693				694				695				696				697				698				699				700				701				702				703				704				705				706				707				708				709				710				711				712				713				714				715				716				717				718				719				720				721				722				723				724				725				726				727				728				729				730				731				732				733				734				735				736				737				738				739				740				741				742				743				744				745				746				747				748				749				750				751				752				753				754				755				756				757				758				759				760				761				762				763				764				765				766				767				768				769				770				771				772				773				774				775				776				777				778				779				780				781				782				783				784				785				786				787				788				789				790				791				792				793				794				795				796				797				798				799				800				801				802				803				804				805				806				807				808				809				810				811				812				813				814				815				816				817				818				819				820				821				822				823				824				825				826				827				828				829				830				831				832				833				834				835				836				837				838				839				840				841				842				843				844				845				846				847				848				849				850				851				852				853				854				855				856				857				858				859				860				861				862				863				864				865				866				867				868				869				870				871				872				873				874				875				876				877				878				879				880				881				882				883				884				885				886				887				888				889				890				891				892				893				894				895				896				897				898				899				900				901				902				903				904				905				906				907				908				909				910				911				912				913				914				915				916				917				918				919				920				921				922				923				924				925				926				927				928				929				930				931				932				933				934				935				936				937				938				939				940				941				942				943				944				945				946				947				948				949				950				951				952				953				954				955				956				957				958				959				960				961				962				963				964				965				966				967				968				969				970				971				972				973				974				975				976				977				978				979				980				981				982				983				984				985				986				987				988				989				990				991				992				993				994				995				996				997				998				999				1000				1001				1002				1003				1004				1005				1006				1007				1008				1009				1010				1011				1012				1013				1014				1015				1016				1017				1018				1019				1020				1021				1022				1023				1024				1025				1026				1027				1028				1029				1030				1031				1032				1033				1034				1035				1036				1037				1038				1039				1040				1041				1042				1043				1044				1045				1046				1047				1048				1049				1050				1051				1052				1053				1054				1055				1056				1057				1058				1059				1060				1061				1062				1063				1064				1065				1066				1067				1068				1069				1070				1071				1072				1073				1074				1075				1076				1077				1078				1079				1080				1081				1082				1083				1084				1085				1086				1087				1088				1089				1090				1091				1092				1093				1094				1095				1096				1097				1098				1099				1100				1101				1102				1103				1104				1105				1106				1107				1108				1109				1110				1111				1112				1113				1114			
-----	--	--	--	-----	--	--	--	-----	--	--	--	-----	--	--	--	-----	--	--	--	-----	--	--	--	-----	--	--	--	-----	--	--	--	-----	--	--	--	-----	--	--	--	-----	--	--	--	-----	--	--	--	-----	--	--	--	-----	--	--	--	-----	--	--	--	-----	--	--	--	-----	--	--	--	-----	--	--	--	-----	--	--	--	-----	--	--	--	-----	--	--	--	-----	--	--	--	-----	--	--	--	-----	--	--	--	-----	--	--	--	-----	--	--	--	-----	--	--	--	-----	--	--	--	-----	--	--	--	-----	--	--	--	-----	--	--	--	-----	--	--	--	-----	--	--	--	-----	--	--	--	-----	--	--	--	-----	--	--	--	-----	--	--	--	-----	--	--	--	-----	--	--	--	-----	--	--	--	-----	--	--	--	-----	--	--	--	-----	--	--	--	-----	--	--	--	-----	--	--	--	-----	--	--	--	-----	--	--	--	-----	--	--	--	-----	--	--	--	-----	--	--	--	-----	--	--	--	-----	--	--	--	-----	--	--	--	-----	--	--	--	-----	--	--	--	-----	--	--	--	-----	--	--	--	-----	--	--	--	-----	--	--	--	-----	--	--	--	-----	--	--	--	-----	--	--	--	-----	--	--	--	-----	--	--	--	-----	--	--	--	-----	--	--	--	-----	--	--	--	-----	--	--	--	-----	--	--	--	-----	--	--	--	-----	--	--	--	-----	--	--	--	-----	--	--	--	-----	--	--	--	-----	--	--	--	-----	--	--	--	-----	--	--	--	-----	--	--	--	-----	--	--	--	-----	--	--	--	-----	--	--	--	-----	--	--	--	-----	--	--	--	-----	--	--	--	-----	--	--	--	-----	--	--	--	-----	--	--	--	-----	--	--	--	-----	--	--	--	-----	--	--	--	-----	--	--	--	-----	--	--	--	-----	--	--	--	-----	--	--	--	-----	--	--	--	-----	--	--	--	-----	--	--	--	-----	--	--	--	-----	--	--	--	-----	--	--	--	-----	--	--	--	-----	--	--	--	-----	--	--	--	-----	--	--	--	-----	--	--	--	-----	--	--	--	-----	--	--	--	-----	--	--	--	-----	--	--	--	-----	--	--	--	-----	--	--	--	-----	--	--	--	-----	--	--	--	-----	--	--	--	-----	--	--	--	-----	--	--	--	-----	--	--	--	-----	--	--	--	-----	--	--	--	-----	--	--	--	-----	--	--	--	-----	--	--	--	-----	--	--	--	-----	--	--	--	-----	--	--	--	-----	--	--	--	-----	--	--	--	-----	--	--	--	-----	--	--	--	-----	--	--	--	-----	--	--	--	-----	--	--	--	-----	--	--	--	-----	--	--	--	-----	--	--	--	-----	--	--	--	-----	--	--	--	-----	--	--	--	-----	--	--	--	-----	--	--	--	-----	--	--	--	-----	--	--	--	-----	--	--	--	-----	--	--	--	-----	--	--	--	-----	--	--	--	-----	--	--	--	-----	--	--	--	-----	--	--	--	-----	--	--	--	-----	--	--	--	-----	--	--	--	-----	--	--	--	-----	--	--	--	-----	--	--	--	-----	--	--	--	-----	--	--	--	-----	--	--	--	-----	--	--	--	-----	--	--	--	-----	--	--	--	-----	--	--	--	-----	--	--	--	-----	--	--	--	-----	--	--	--	-----	--	--	--	-----	--	--	--	-----	--	--	--	-----	--	--	--	-----	--	--	--	-----	--	--	--	-----	--	--	--	-----	--	--	--	-----	--	--	--	-----	--	--	--	-----	--	--	--	-----	--	--	--	-----	--	--	--	-----	--	--	--	-----	--	--	--	-----	--	--	--	-----	--	--	--	-----	--	--	--	-----	--	--	--	-----	--	--	--	-----	--	--	--	-----	--	--	--	-----	--	--	--	-----	--	--	--	-----	--	--	--	-----	--	--	--	-----	--	--	--	-----	--	--	--	-----	--	--	--	-----	--	--	--	-----	--	--	--	-----	--	--	--	-----	--	--	--	-----	--	--	--	-----	--	--	--	-----	--	--	--	-----	--	--	--	-----	--	--	--	-----	--	--	--	-----	--	--	--	-----	--	--	--	-----	--	--	--	-----	--	--	--	-----	--	--	--	-----	--	--	--	-----	--	--	--	-----	--	--	--	-----	--	--	--	-----	--	--	--	-----	--	--	--	-----	--	--	--	-----	--	--	--	-----	--	--	--	-----	--	--	--	-----	--	--	--	-----	--	--	--	-----	--	--	--	-----	--	--	--	-----	--	--	--	-----	--	--	--	-----	--	--	--	-----	--	--	--	-----	--	--	--	-----	--	--	--	-----	--	--	--	-----	--	--	--	-----	--	--	--	-----	--	--	--	-----	--	--	--	-----	--	--	--	-----	--	--	--	-----	--	--	--	-----	--	--	--	-----	--	--	--	-----	--	--	--	-----	--	--	--	-----	--	--	--	-----	--	--	--	-----	--	--	--	-----	--	--	--	-----	--	--	--	-----	--	--	--	-----	--	--	--	-----	--	--	--	-----	--	--	--	-----	--	--	--	-----	--	--	--	-----	--	--	--	-----	--	--	--	-----	--	--	--	-----	--	--	--	-----	--	--	--	-----	--	--	--	-----	--	--	--	-----	--	--	--	-----	--	--	--	-----	--	--	--	-----	--	--	--	-----	--	--	--	-----	--	--	--	-----	--	--	--	-----	--	--	--	-----	--	--	--	-----	--	--	--	-----	--	--	--	-----	--	--	--	-----	--	--	--	-----	--	--	--	-----	--	--	--	-----	--	--	--	-----	--	--	--	-----	--	--	--	-----	--	--	--	-----	--	--	--	-----	--	--	--	-----	--	--	--	-----	--	--	--	-----	--	--	--	-----	--	--	--	-----	--	--	--	-----	--	--	--	-----	--	--	--	-----	--	--	--	-----	--	--	--	-----	--	--	--	-----	--	--	--	-----	--	--	--	-----	--	--	--	-----	--	--	--	-----	--	--	--	-----	--	--	--	-----	--	--	--	-----	--	--	--	-----	--	--	--	-----	--	--	--	-----	--	--	--	-----	--	--	--	-----	--	--	--	-----	--	--	--	-----	--	--	--	-----	--	--	--	-----	--	--	--	-----	--	--	--	-----	--	--	--	-----	--	--	--	-----	--	--	--	-----	--	--	--	-----	--	--	--	-----	--	--	--	-----	--	--	--	-----	--	--	--	-----	--	--	--	-----	--	--	--	-----	--	--	--	-----	--	--	--	-----	--	--	--	-----	--	--	--	-----	--	--	--	-----	--	--	--	-----	--	--	--	-----	--	--	--	-----	--	--	--	-----	--	--	--	-----	--	--	--	-----	--	--	--	-----	--	--	--	-----	--	--	--	-----	--	--	--	-----	--	--	--	-----	--	--	--	-----	--	--	--	-----	--	--	--	-----	--	--	--	-----	--	--	--	-----	--	--	--	-----	--	--	--	-----	--	--	--	-----	--	--	--	-----	--	--	--	-----	--	--	--	-----	--	--	--	-----	--	--	--	-----	--	--	--	-----	--	--	--	-----	--	--	--	-----	--	--	--	-----	--	--	--	-----	--	--	--	-----	--	--	--	-----	--	--	--	-----	--	--	--	-----	--	--	--	-----	--	--	--	-----	--	--	--	-----	--	--	--	-----	--	--	--	-----	--	--	--	-----	--	--	--	-----	--	--	--	-----	--	--	--	-----	--	--	--	-----	--	--	--	-----	--	--	--	-----	--	--	--	-----	--	--	--	-----	--	--	--	-----	--	--	--	-----	--	--	--	-----	--	--	--	-----	--	--	--	-----	--	--	--	-----	--	--	--	-----	--	--	--	-----	--	--	--	-----	--	--	--	-----	--	--	--	-----	--	--	--	-----	--	--	--	-----	--	--	--	-----	--	--	--	-----	--	--	--	-----	--	--	--	-----	--	--	--	-----	--	--	--	-----	--	--	--	-----	--	--	--	-----	--	--	--	-----	--	--	--	-----	--	--	--	-----	--	--	--	-----	--	--	--	-----	--	--	--	-----	--	--	--	-----	--	--	--	-----	--	--	--	-----	--	--	--	-----	--	--	--	-----	--	--	--	-----	--	--	--	-----	--	--	--	-----	--	--	--	-----	--	--	--	-----	--	--	--	-----	--	--	--	-----	--	--	--	-----	--	--	--	-----	--	--	--	-----	--	--	--	-----	--	--	--	-----	--	--	--	-----	--	--	--	-----	--	--	--	-----	--	--	--	-----	--	--	--	-----	--	--	--	-----	--	--	--	-----	--	--	--	-----	--	--	--	-----	--	--	--	-----	--	--	--	-----	--	--	--	-----	--	--	--	-----	--	--	--	-----	--	--	--	-----	--	--	--	-----	--	--	--	-----	--	--	--	-----	--	--	--	-----	--	--	--	-----	--	--	--	-----	--	--	--	-----	--	--	--	-----	--	--	--	-----	--	--	--	-----	--	--	--	-----	--	--	--	-----	--	--	--	-----	--	--	--	-----	--	--	--	-----	--	--	--	-----	--	--	--	-----	--	--	--	-----	--	--	--	-----	--	--	--	-----	--	--	--	-----	--	--	--	-----	--	--	--	-----	--	--	--	-----	--	--	--	-----	--	--	--	-----	--	--	--	-----	--	--	--	-----	--	--	--	-----	--	--	--	-----	--	--	--	-----	--	--	--	-----	--	--	--	-----	--	--	--	-----	--	--	--	-----	--	--	--	-----	--	--	--	-----	--	--	--	-----	--	--	--	-----	--	--	--	-----	--	--	--	-----	--	--	--	-----	--	--	--	-----	--	--	--	-----	--	--	--	-----	--	--	--	-----	--	--	--	-----	--	--	--	-----	--	--	--	-----	--	--	--	-----	--	--	--	-----	--	--	--	-----	--	--	--	-----	--	--	--	-----	--	--	--	-----	--	--	--	-----	--	--	--	-----	--	--	--	-----	--	--	--	-----	--	--	--	-----	--	--	--	-----	--	--	--	-----	--	--	--	-----	--	--	--	-----	--	--	--	-----	--	--	--	-----	--	--	--	-----	--	--	--	-----	--	--	--	-----	--	--	--	-----	--	--	--	-----	--	--	--	-----	--	--	--	-----	--	--	--	-----	--	--	--	-----	--	--	--	-----	--	--	--	-----	--	--	--	-----	--	--	--	-----	--	--	--	-----	--	--	--	-----	--	--	--	-----	--	--	--	-----	--	--	--	-----	--	--	--	-----	--	--	--	-----	--	--	--	-----	--	--	--	-----	--	--	--	-----	--	--	--	-----	--	--	--	-----	--	--	--	-----	--	--	--	-----	--	--	--	-----	--	--	--	-----	--	--	--	-----	--	--	--	-----	--	--	--	-----	--	--	--	-----	--	--	--	-----	--	--	--	-----	--	--	--	-----	--	--	--	-----	--	--	--	-----	--	--	--	-----	--	--	--	-----	--	--	--	-----	--	--	--	-----	--	--	--	-----	--	--	--	-----	--	--	--	-----	--	--	--	-----	--	--	--	-----	--	--	--	-----	--	--	--	-----	--	--	--	-----	--	--	--	-----	--	--	--	-----	--	--	--	-----	--	--	--	-----	--	--	--	-----	--	--	--	-----	--	--	--	-----	--	--	--	-----	--	--	--	-----	--	--	--	-----	--	--	--	-----	--	--	--	-----	--	--	--	-----	--	--	--	-----	--	--	--	-----	--	--	--	-----	--	--	--	-----	--	--	--	-----	--	--	--	-----	--	--	--	-----	--	--	--	-----	--	--	--	-----	--	--	--	-----	--	--	--	-----	--	--	--	-----	--	--	--	-----	--	--	--	-----	--	--	--	-----	--	--	--	-----	--	--	--	-----	--	--	--	-----	--	--	--	-----	--	--	--	-----	--	--	--	-----	--	--	--	-----	--	--	--	-----	--	--	--	-----	--	--	--	-----	--	--	--	-----	--	--	--	-----	--	--	--	-----	--	--	--	-----	--	--	--	-----	--	--	--	-----	--	--	--	-----	--	--	--	-----	--	--	--	-----	--	--	--	-----	--	--	--	-----	--	--	--	-----	--	--	--	-----	--	--	--	-----	--	--	--	-----	--	--	--	-----	--	--	--	-----	--	--	--	-----	--	--	--	-----	--	--	--	-----	--	--	--	-----	--	--	--	-----	--	--	--	-----	--	--	--	-----	--	--	--	-----	--	--	--	-----	--	--	--	-----	--	--	--	-----	--	--	--	-----	--	--	--	-----	--	--	--	-----	--	--	--	-----	--	--	--	-----	--	--	--	-----	--	--	--	-----	--	--	--	-----	--	--	--	-----	--	--	--	-----	--	--	--	-----	--	--	--	-----	--	--	--	-----	--	--	--	-----	--	--	--	-----	--	--	--	-----	--	--	--	-----	--	--	--	-----	--	--	--	-----	--	--	--	-----	--	--	--	-----	--	--	--	-----	--	--	--	-----	--	--	--	-----	--	--	--	-----	--	--	--	-----	--	--	--	-----	--	--	--	-----	--	--	--	-----	--	--	--	-----	--	--	--	-----	--	--	--	-----	--	--	--	-----	--	--	--	-----	--	--	--	-----	--	--	--	-----	--	--	--	-----	--	--	--	-----	--	--	--	-----	--	--	--	-----	--	--	--	-----	--	--	--	-----	--	--	--	-----	--	--	--	-----	--	--	--	-----	--	--	--	-----	--	--	--	-----	--	--	--	-----	--	--	--	-----	--	--	--	-----	--	--	--	-----	--	--	--	-----	--	--	--	-----	--	--	--	-----	--	--	--	-----	--	--	--	-----	--	--	--	-----	--	--	--	-----	--	--	--	-----	--	--	--	-----	--	--	--	-----	--	--	--	-----	--	--	--	-----	--	--	--	-----	--	--	--	-----	--	--	--	-----	--	--	--	-----	--	--	--	-----	--	--	--	-----	--	--	--	-----	--	--	--	-----	--	--	--	-----	--	--	--	-----	--	--	--	-----	--	--	--	-----	--	--	--	-----	--	--	--	-----	--	--	--	-----	--	--	--	-----	--	--	--	-----	--	--	--	-----	--	--	--	-----	--	--	--	-----	--	--	--	-----	--	--	--	-----	--	--	--	-----	--	--	--	-----	--	--	--	-----	--	--	--	-----	--	--	--	-----	--	--	--	-----	--	--	--	-----	--	--	--	-----	--	--	--	-----	--	--	--	-----	--	--	--	-----	--	--	--	-----	--	--	--	-----	--	--	--	-----	--	--	--	-----	--	--	--	-----	--	--	--	-----	--	--	--	-----	--	--	--	-----	--	--	--	-----	--	--	--	-----	--	--	--	-----	--	--	--	-----	--	--	--	-----	--	--	--	-----	--	--	--	-----	--	--	--	-----	--	--	--	-----	--	--	--	-----	--	--	--	-----	--	--	--	-----	--	--	--	-----	--	--	--	-----	--	--	--	-----	--	--	--	-----	--	--	--	-----	--	--	--	-----	--	--	--	-----	--	--	--	-----	--	--	--	-----	--	--	--	-----	--	--	--	-----	--	--	--	-----	--	--	--	-----	--	--	--	-----	--	--	--	-----	--	--	--	-----	--	--	--	-----	--	--	--	-----	--	--	--	-----	--	--	--	-----	--	--	--	-----	--	--	--	-----	--	--	--	-----	--	--	--	-----	--	--	--	-----	--	--	--	-----	--	--	--	-----	--	--	--	-----	--	--	--	-----	--	--	--	-----	--	--	--	-----	--	--	--	-----	--	--	--	-----	--	--	--	-----	--	--	--	-----	--	--	--	-----	--	--	--	-----	--	--	--	-----	--	--	--	-----	--	--	--	-----	--	--	--	-----	--	--	--	-----	--	--	--	-----	--	--	--	-----	--	--	--	-----	--	--	--	-----	--	--	--	-----	--	--	--	-----	--	--	--	-----	--	--	--	-----	--	--	--	-----	--	--	--	-----	--	--	--	-----	--	--	--	-----	--	--	--	-----	--	--	--	-----	--	--	--	-----	--	--	--	-----	--	--	--	-----	--	--	--	-----	--	--	--	-----	--	--	--	-----	--	--	--	-----	--	--	--	-----	--	--	--	-----	--	--	--	-----	--	--	--	-----	--	--	--	-----	--	--	--	-----	--	--	--	-----	--	--	--	-----	--	--	--	-----	--	--	--	-----	--	--	--	-----	--	--	--	-----	--	--	--	-----	--	--	--	-----	--	--	--	-----	--	--	--	-----	--	--	--	-----	--	--	--	-----	--	--	--	-----	--	--	--	-----	--	--	--	-----	--	--	--	-----	--	--	--	-----	--	--	--	-----	--	--	--	-----	--	--	--	-----	--	--	--	-----	--	--	--	-----	--	--	--	-----	--	--	--	-----	--	--	--	-----	--	--	--	-----	--	--	--	-----	--	--	--	-----	--	--	--	-----	--	--	--	-----	--	--	--	-----	--	--	--	-----	--	--	--	-----	--	--	--	-----	--	--	--	-----	--	--	--	-----	--	--	--	-----	--	--	--	-----	--	--	--	-----	--	--	--	-----	--	--	--	-----	--	--	--	-----	--	--	--	-----	--	--	--	-----	--	--	--	-----	--	--	--	-----	--	--	--	-----	--	--	--	-----	--	--	--	-----	--	--	--	-----	--	--	--	-----	--	--	--	-----	--	--	--	-----	--	--	--	-----	--	--	--	-----	--	--	--	-----	--	--	--	-----	--	--	--	-----	--	--	--	-----	--	--	--	-----	--	--	--	-----	--	--	--	-----	--	--	--	-----	--	--	--	-----	--	--	--	-----	--	--	--	-----	--	--	--	-----	--	--	--	-----	--	--	--	-----	--	--	--	-----	--	--	--	-----	--	--	--	-----	--	--	--	-----	--	--	--	-----	--	--	--	-----	--	--	--	-----	--	--	--	-----	--	--	--	-----	--	--	--	-----	--	--	--	-----	--	--	--	-----	--	--	--	-----	--	--	--	-----	--	--	--	-----	--	--	--	-----	--	--	--	-----	--	--	--	-----	--	--	--	-----	--	--	--	-----	--	--	--	-----	--	--	--	-----	--	--	--	-----	--	--	--	-----	--	--	--	-----	--	--	--	-----	--	--	--	-----	--	--	--	-----	--	--	--	-----	--	--	--	-----	--	--	--	-----	--	--	--	-----	--	--	--	-----	--	--	--	-----	--	--	--	-----	--	--	--	-----	--	--	--	-----	--	--	--	-----	--	--	--	-----	--	--	--	-----	--	--	--	-----	--	--	--	-----	--	--	--	-----	--	--	--	-----	--	--	--	-----	--	--	--	-----	--	--	--	-----	--	--	--	-----	--	--	--	-----	--	--	--	-----	--	--	--	-----	--	--	--	-----	--	--	--	-----	--	--	--	-----	--	--	--	-----	--	--	--	-----	--	--	--	-----	--	--	--	-----	--	--	--	-----	--	--	--	-----	--	--	--	-----	--	--	--	-----	--	--	--	-----	--	--	--	-----	--	--	--	-----	--	--	--	-----	--	--	--	-----	--	--	--	-----	--	--	--	-----	--	--	--	-----	--	--	--	-----	--	--	--	-----	--	--	--	-----	--	--	--	-----	--	--	--	-----	--	--	--	-----	--	--	--	-----	--	--	--	-----	--	--	--	-----	--	--	--	-----	--	--	--	-----	--	--	--	-----	--	--	--	-----	--	--	--	-----	--	--	--	-----	--	--	--	-----	--	--	--	-----	--	--	--	-----	--	--	--	-----	--	--	--	-----	--	--	--	-----	--	--	--	-----	--	--	--	-----	--	--	--	-----	--	--	--	-----	--	--	--	-----	--	--	--	-----	--	--	--	-----	--	--	--	-----	--	--	--	-----	--	--	--	-----	--	--	--	-----	--	--	--	-----	--	--	--	-----	--	--	--	-----	--	--	--	-----	--	--	--	-----	--	--	--	-----	--	--	--	-----	--	--	--	-----	--	--	--	-----	--	--	--	-----	--	--	--	-----	--	--	--	-----	--	--	--	-----	--	--	--	-----	--	--	--	-----	--	--	--	-----	--	--	--	-----	--	--	--	-----	--	--	--	-----	--	--	--	-----	--	--	--	-----	--	--	--	-----	--	--	--	-----	--	--	--	-----	--	--	--	-----	--	--	--	-----	--	--	--	-----	--	--	--	-----	--	--	--	-----	--	--	--	-----	--	--	--	-----	--	--	--	-----	--	--	--	------	--	--	--	------	--	--	--	------	--	--	--	------	--	--	--	------	--	--	--	------	--	--	--	------	--	--	--	------	--	--	--	------	--	--	--	------	--	--	--	------	--	--	--	------	--	--	--	------	--	--	--	------	--	--	--	------	--	--	--	------	--	--	--	------	--	--	--	------	--	--	--	------	--	--	--	------	--	--	--	------	--	--	--	------	--	--	--	------	--	--	--	------	--	--	--	------	--	--	--	------	--	--	--	------	--	--	--	------	--	--	--	------	--	--	--	------	--	--	--	------	--	--	--	------	--	--	--	------	--	--	--	------	--	--	--	------	--	--	--	------	--	--	--	------	--	--	--	------	--	--	--	------	--	--	--	------	--	--	--	------	--	--	--	------	--	--	--	------	--	--	--	------	--	--	--	------	--	--	--	------	--	--	--	------	--	--	--	------	--	--	--	------	--	--	--	------	--	--	--	------	--	--	--	------	--	--	--	------	--	--	--	------	--	--	--	------	--	--	--	------	--	--	--	------	--	--	--	------	--	--	--	------	--	--	--	------	--	--	--	------	--	--	--	------	--	--	--	------	--	--	--	------	--	--	--	------	--	--	--	------	--	--	--	------	--	--	--	------	--	--	--	------	--	--	--	------	--	--	--	------	--	--	--	------	--	--	--	------	--	--	--	------	--	--	--	------	--	--	--	------	--	--	--	------	--	--	--	------	--	--	--	------	--	--	--	------	--	--	--	------	--	--	--	------	--	--	--	------	--	--	--	------	--	--	--	------	--	--	--	------	--	--	--	------	--	--	--	------	--	--	--	------	--	--	--	------	--	--	--	------	--	--	--	------	--	--	--	------	--	--	--	------	--	--	--	------	--	--	--	------	--	--	--	------	--	--	--	------	--	--	--	------	--	--	--	------	--	--	--	------	--	--	--	------	--	--	--	------	--	--	--	------	--	--	--	------	--	--	--	------	--	--	--	------	--	--	--	------	--	--	--	------	--	--	--	------	--	--	--	------	--	--	--	------	--	--	--	------	--	--	--	------	--	--	--	------	--	--	--

## NOTES

1. TERMINAL NUMBER SHOWN EITHER IMMEDIATELY  
BELOW, RIGHT OR LEFT OF TERMINAL

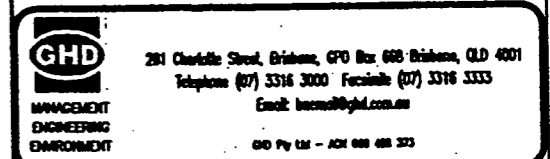

C	19.03.03	GENERATOR ADDED	A.L.T.
B	18.8.97	TITLE BLOCK ADDED	D.L.P.
A	10.1.97	AS BUILT	
No	DATE	AMENDMENT	INITIALS

## AMENDMENT & ISSUE REGISTER

MANAGER		DIRECTOR OF TECHNOLOGY SERVICES	
DATE:		DATE:	
DIRECTOR OF PLANNING & DESIGN	DIRECTOR OF WATER SUPPLY	DIRECTOR OF CONSTRUCTION	
DATE:	DATE:	DATE:	

DESIGN	A.H.	15.11.96	ENGINEER IN CHARGE
DRAWN	A.M.H.	18.11.96	SUPERVISING ENGINEER
TRACED			
CHECKED	A.H.	18.11.96	A2 REDUCED

REFERENCES	COPYRIGHT © No reproduction is permitted in whole or in part without the express consent of Brisbane City Council Brisbane Water
CADD FILE No. 782764-88	
THIS DRAWING WAS PRODUCED USING AUTOCAD	

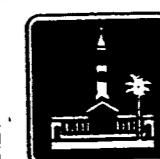

**Brisbane  
Water**

**Brisbane City** **ASSET MANAGEMENT**  
**PROFESSIONAL SERVICES**

PROJECT  
SUNSET ROAD (SP040)  
IDTS STANDARD 54kW SWITCHBOARD  
CONVENTIONAL SEWAGE PUMP STATION (CSPS)

TITLE  
MISCELLANEOUS POWER & LIGHTING  
SCHEMATIC WIRING DIAGRAM

SCALE: N.T.S.	No. 1 OF SHEETS
---------------	-----------------

DRAWING No.	11B-05	AMEND.
486/7/82-HHT048		C

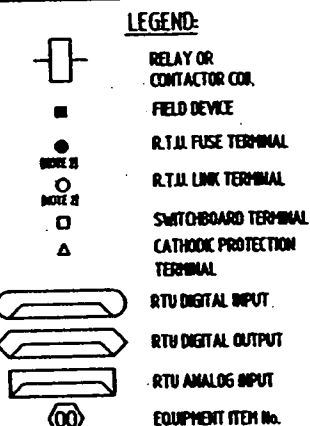
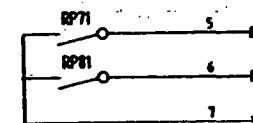
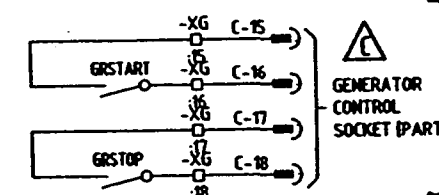
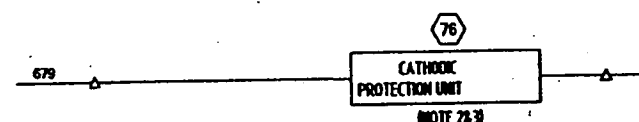
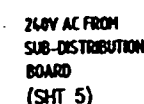
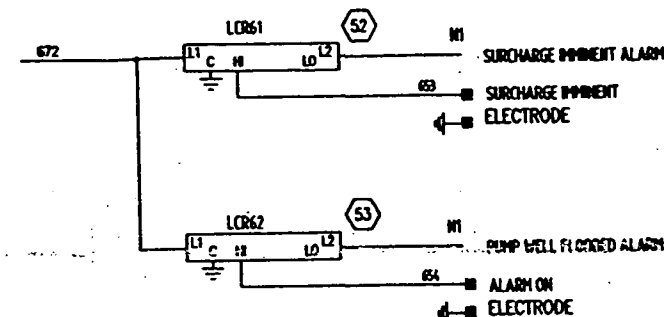
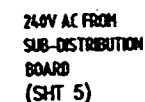
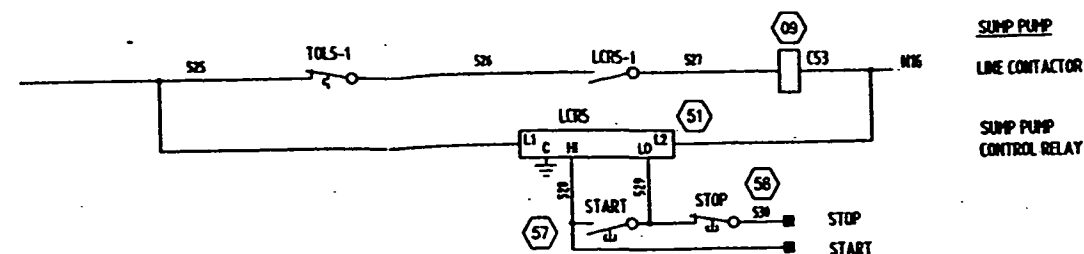
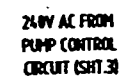
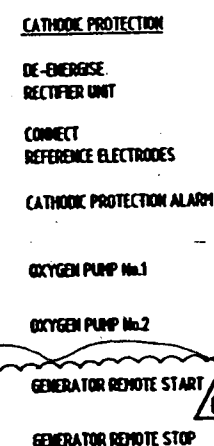
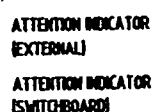
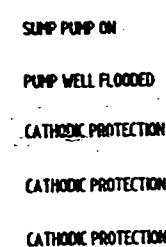
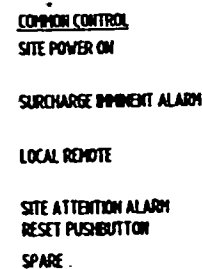
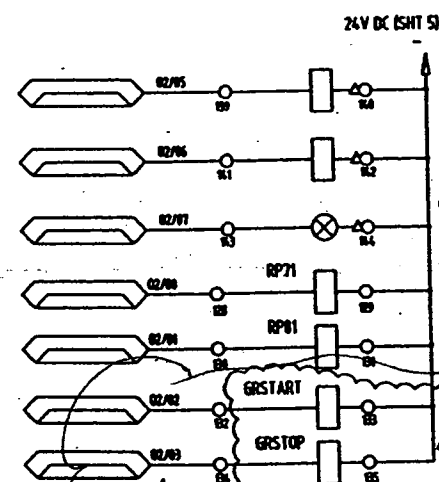
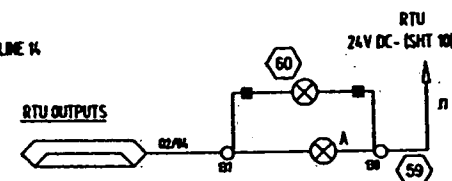
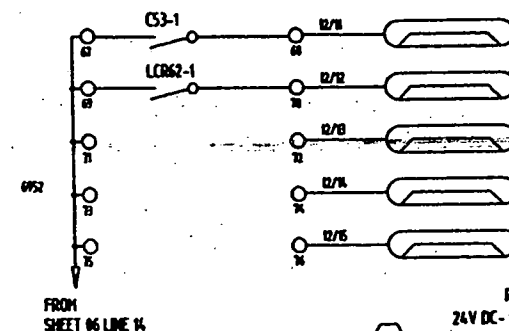
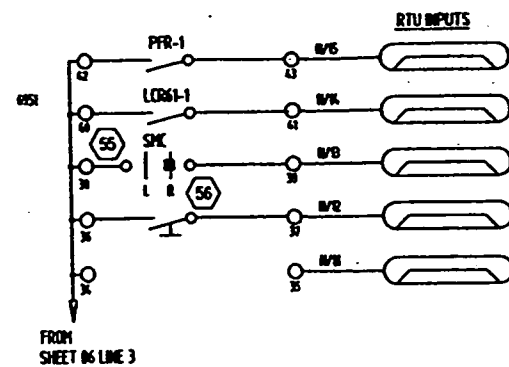
[illegible]

## NOTES

1. ALL WIRES & CABLE CORES ARE PERMITTED WITH GRAPHPLAST COMPATIBLE LABELLING. THE FOLLOWING PREFERENCES ARE USED:  
MAIN PUMP No. 1 = 1  
MAIN PUMP No. 2 = 2  
COMMON WIRING = 6 & 0. FLOW, LEVEL, PRESSURE
2. TERMINAL NUMBER SHOWN EITHER IMMEDIATELY BEFORE, LEFT OR RIGHT OF TERMINAL.



201 Charlotte Street, Brisbane, QPO Box 688 Brisbane, QLD 4001  
Telephone (07) 3316 3000 Facsimile (07) 3316 3333  
Email: [bacsm@bgl.com.au](mailto:bacsm@bgl.com.au)  
GPO Po Box - ACT 688 688 373

C	19.03.03	GENERATOR ADDED	A.L.T.
B	10.8.97	TITLE BLOCK ADDED	O.L.P.
A	10.1.97	AS BUILT	
No	DATE	AMENDMENT	INITIAL

## AMENDMENT & ISSUE REGISTER

MANAGER		DIRECTOR OF TECHNOLOGY SERVICES	
DATE:		DATE:	
DIRECTOR OF PLANNING & DESIGN	DIRECTOR OF WATER SUPPLY	DIRECTOR OF CONSTRUCTION	
DATE:	DATE:	DATE:	

DESIGN	A.J.L	14.11.96	ENGINEER IN CHARGE
DRAWN	A.M.H	10.11.96	SUPERVISING ENGINEER
TRACED			
CHECKED	A.J.L	10.11.96	A2 REDUCED

REFERENCES	COPYRIGHT ©
CADD FILE No. 78270508	No reproduction is permitted in whole or in part without the express consent of
THIS DRAWING WAS PRODUCED UNDER AUTOCAD	BRISBANE CITY COUNCIL BRISBANE WATER

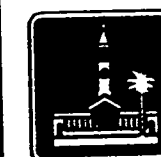

**Brisbane City**



**Brisbane  
Water**

**ASSET MANAGEMENT  
PROFESSIONAL SERVICE**

PROJECT  
SUNSET ROAD (SP040)  
IDTS STANDARD 54kW SWITCHBOARD  
CONVENTIONAL SEWAGE PUMP STATION (CSPS)

TITLE  
SUMP PUMP, SURCHARGE IMMINENT  
& CATHODIC PROTECTION  
SCHEMATIC WIRING DIAGRAM

SCALE: N.T.S.	No. 1 OF SHEETS
---------------	-----------------

DRAWING No.	486/7/82-HHT050	113-08	AMEND.
			C



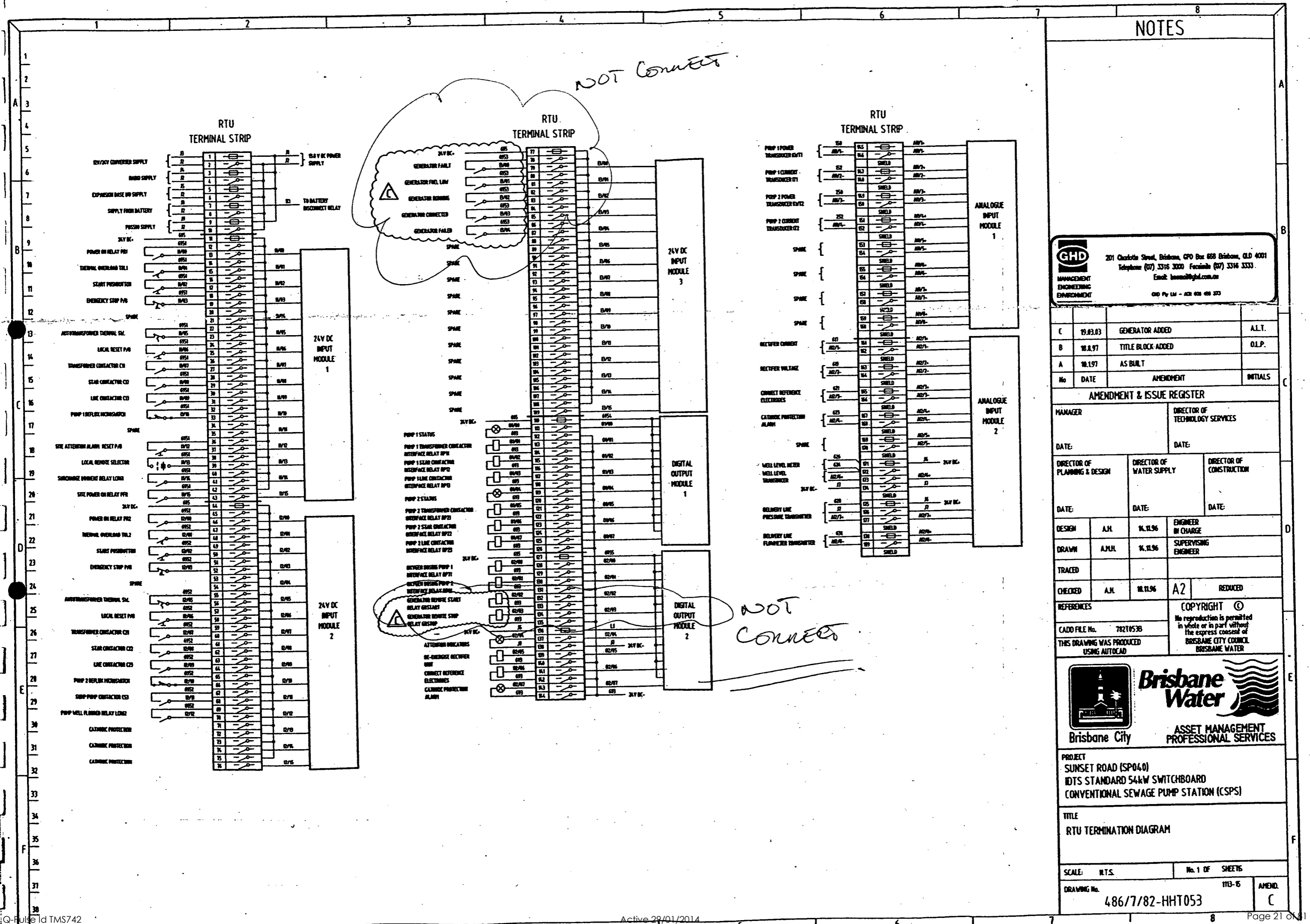

# NOTES

Form = 2454

Notes



201 Charlotte Street, Brisbane, QLD 4001  
Telephone (07) 3316 3000 Facsimile (07) 3316 3333  
Email: brenn@ghd.com.au  
GHD Pty Ltd - ACN 808 488 375

No	DATE	AMENDMENT	INITIALS
C	19.03.03	GENERATOR ADDED	A.L.T.
B	18.8.97	TITLE BLOCK ADDED	O.L.P.
A	10.1.97	AS BUILT	

## AMENDMENT & ISSUE REGISTER

MANAGER	DIRECTOR OF TECHNOLOGY SERVICES
DATE:	DATE:

DIRECTOR OF PLANNING & DESIGN	DIRECTOR OF WATER SUPPLY	DIRECTOR OF CONSTRUCTION
DATE:	DATE:	DATE:

DESIGN	A.H.	0.11.96	ENGINEER IN CHARGE
DRAWN	A.M.H.	14.11.96	SUPERVISING ENGINEER
TRACED			
CHECKED	A.H.	15.11.96	A2

REFERENCES	COPYRIGHT ©
CADD FILE No. 78270558	No reproduction is permitted in whole or in part without the express consent of BRISBANE CITY COUNCIL BRISBANE WATER
THIS DRAWING WAS PRODUCED USING AUTOCAD	



ASSET MANAGEMENT PROFESSIONAL SERVICES

PROJECT  
SUNSET ROAD (SP040)  
IDTS STANDARD 54kW SWITCHBOARD  
CONVENTIONAL SEWAGE PUMP STATION (CSPS)

TITLE  
SWITCHBOARD GENERAL ARRANGEMENT

SCALE: M.T.S. No. 1 OF SHEETS

DRAWING No. 1113-20

486/7/82-HHT055

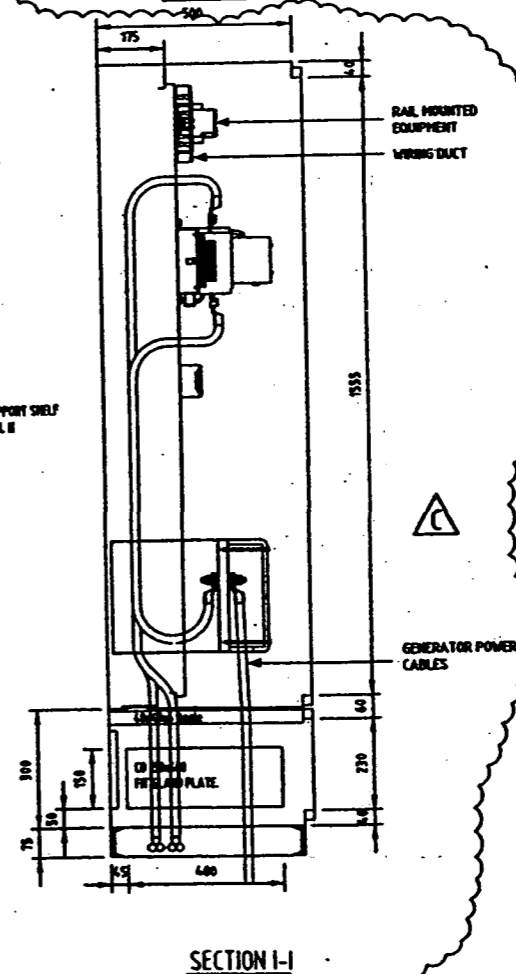
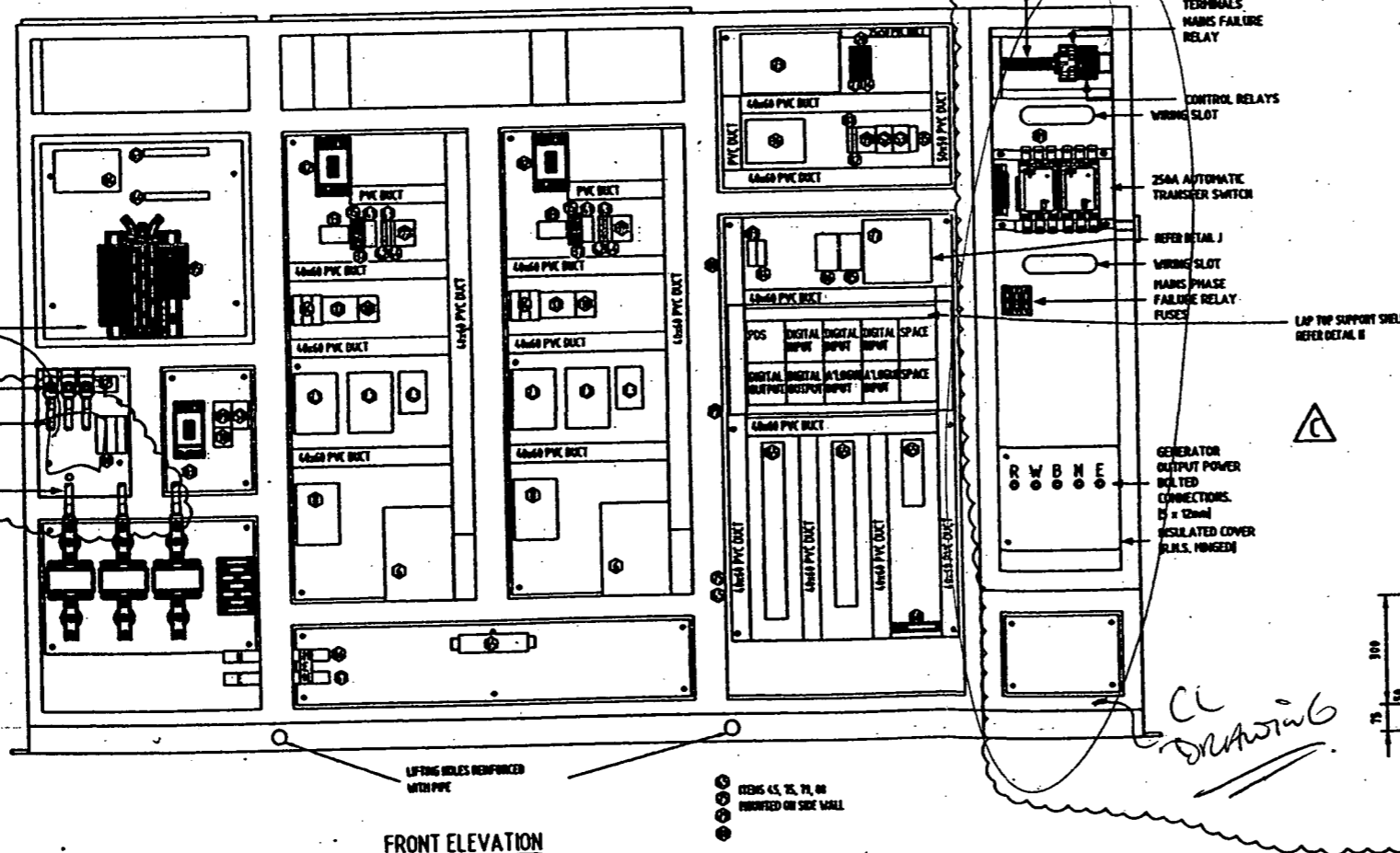
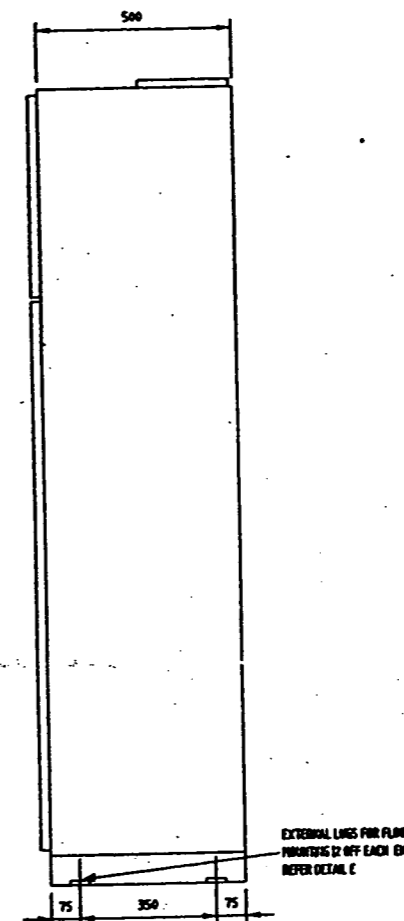
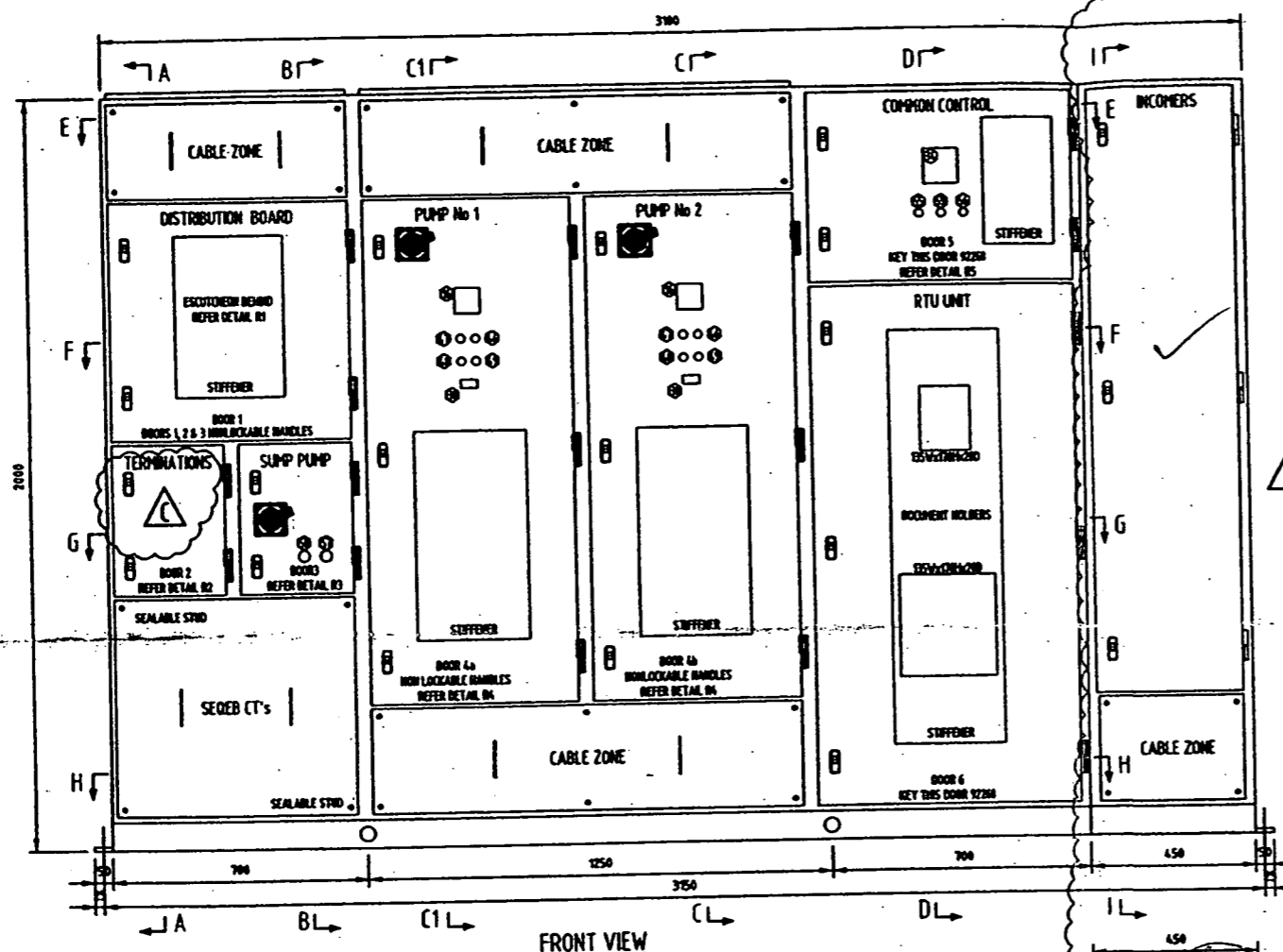

MS REMAINS IN PLACE

TERMINATE CABLES TO EXISTING BUSBARS  
CABLES TO AUTOMATIC TRANSFER SWITCH  
CABLES TO AUTOMATIC TRANSFER SWITCH

CL DRAWING

# NOTES

**CONSTRUCTION**  
Cable construction 2mm Zinc coated.  
PVC construction 25 PVC channel not dipped galvanneal sheet.  
Fused and "VAC" sealed with all visible seams and joints fully sealed.  
Free from oil, dirt and ground smooth where needed.  
External doors and covers fitted with Etek 950-251 self gyl seal.  
17 Handles fitted where indicated on the drawings.  
HS Earth studs fitted to the interior of all doors and hinged enclosures and on adjacent cable interior surfaces.  
Door stiffeners, door stays, cable straps, and terminal holders etc fitted where shown on the drawings.  
Lift-off covers and mounting panels fixed with HS studs & chrome screws only.

Guard plates manufactured from steel plate.  
Guard plate openings reinforced with Zedon flat steel bar.  
Guard plate seats attached to outside and guard plate.  
Guard plate edges are NOT more than 25mm apart under normal fit.

Hinges Selectric 80-8053.  
Star washers fitted under all hinge screws.

Locks Dorr 1.2.3.4.5.6  
Lever & Plunger  
Cam  
Key Code - Non-lockable

Lock Dorr 5.5.6  
Lever & Plunger  
Cam  
Key Code 5258

Hinged enclosures fixed with Etek 94 bars 1000-0812

**OPERATING PARAMETERS**  
Standard AS 3439.1  
Current & Frequency AC 50Hz  
Rated Operational Voltage 415 VAC  
Rated Insulation Voltage 660 V  
Rated Auxiliary Voltage 24 VAC / 24 VDC  
Rated Current (Main Bus) 250 AMP  
Short Circuit Current 15 kA  
Duration of test 1 sec.  
Degree of Protection IP 54 to AS 1939  
Measure of Protection by barriers and enclosures  
Service Conditions Indoors  
Poll. exceeding 2000ug  
Form 1  
TN-S  
Earthing System

**PAINTING**  
Surface Preparation.  
After welding and drilling, flush smooth and coat with iron phosphide.  
Hot dip zinc finished smooth, and degreased with solvent prior to painting.  
Apply DOLUX ALPHATECH 3000 powder coat to manufacturer's recommendations.  
COORLE & EXTERNAL COMPONENTS - DOLUX Arrowhead (E255)  
INTERIOR ITEMS (mounting panels, enclosures, etc) - DOLUX Bright White (E266)  
Minimum Dry Film Thickness all surfaces 80 microns.

**PLUMBING** - Hot dipped galvanneal, natural finish.  
**WIRING**  
All wiring to be PVC 950 HT 84/100 Grade with fixed conductor.  
Control and instrumentation wiring has flexible copper conductors, and is colour coded as detailed below, maintained each end, and terminated by the use of appropriate pre-insulated crimp lugs.  
Power wiring to be minimum 25sqmm stranded copper conductors, phase colour coded as detailed below.  
Low level instrumentation signals & 4-20mA signals wired in shielded pair minimum size 0.5sqmm. Earthed at one end only.  
Earth cables minimum 25sqmm flexible.  
Doors and hinged enclosures bonded with 4sqmm flexible earth strap.  
Wire numbering will be equal to Grainger's TMS/SP system.  
Wire numbers are readable left to right, top to bottom as shown.

**CABLE & EXTERNAL COMPONENTS - DOLUX Arrowhead (E255)**  
**INTERIOR ITEMS (mounting panels, enclosures, etc) - DOLUX Bright White (E266)**  
Minimum Dry Film Thickness all surfaces 80 microns.

**PLUMBING** - Hot dipped galvanneal, natural finish.

**WIRING**  
All wiring to be PVC 950 HT 84/100 Grade with fixed conductor.  
Control and instrumentation wiring has flexible copper conductors, and is colour coded as detailed below, maintained each end, and terminated by the use of appropriate pre-insulated crimp lugs.  
Power wiring to be minimum 25sqmm stranded copper conductors, phase colour coded as detailed below.  
Low level instrumentation signals & 4-20mA signals wired in shielded pair minimum size 0.5sqmm. Earthed at one end only.  
Earth cables minimum 25sqmm flexible.  
Doors and hinged enclosures bonded with 4sqmm flexible earth strap.  
Wire numbering will be equal to Grainger's TMS/SP system.  
Wire numbers are readable left to right, top to bottom as shown.

**CABLE CODE**  
Phase wiring (R, Y, B) Red, White, Blue 25sqmm lead  
Potential Monitoring (24V AC VAC) Red, White, Blue, Black 15sqmm  
Current Monitoring (Secondary) Red, White, Blue, Grey 15sqmm  
24 VAC Control Action Red 15sqmm  
24 VAC Neutral Black 15sqmm  
24 V ELV Positive Grey 15sqmm  
24 V ELV Negative Grey 15sqmm  
24 V RTV Positive Grey 0.5sqmm  
24 V RTV Negative Grey 0.5sqmm  
Intrinsically safe wiring Blue 15sqmm  
Earth Green/Yellow 25sqmm lead  
Door & Enclosure Earth Bonds Green/Yellow 4 sqmm

**LABELS**  
Internal labels M/M/V engraved trafficite to label schedule.  
Warning labels R/M/V engraved trafficite.

**COMPARTMENT LABELS**  
RTU - Run  
DANGER 45V  
ISOLATE ELSE WHERE  
PUMP STATUS  
ON - RUNNING  
SLOW FLASH - FAULT  
FAST FLASH - START INDICED

Internal labels secured by M3 chrome plated metal threads.  
Labels attached by cableboard wiring are attached to adjacent duct 64.  
The duct 64 is secured by a single cable tie at one corner.  
External labels secured by M3 304 stainless steel metal threads.

DETAIL L1  
CIRCUIT BREAKER & CFS HANDLE MOUNTING DETAIL

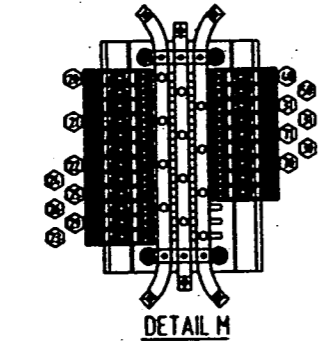

DETAIL M  
SUB-DISTRIBUTION BOARD ARRANGEMENT

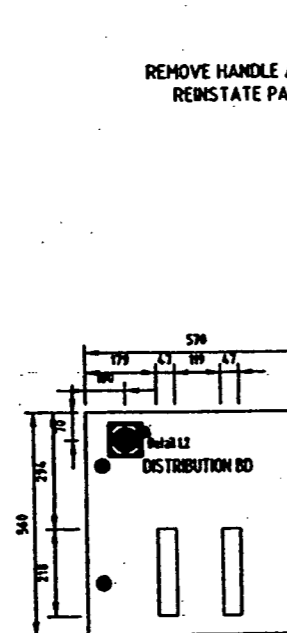

Detail R1

REMOVE HANDLE AND REINSTATE PANEL

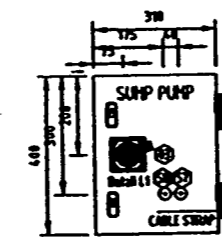

Detail R3

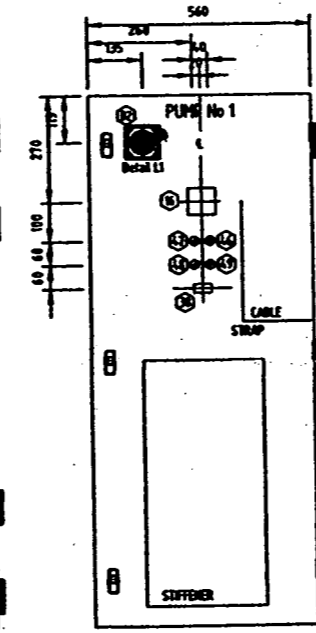

Detail R4

12 OFF REQUIRED

ITEM	DESCRIPTION	QTY
01	Pump Circuit Breaker	1
02, 03	Sub-distribution Board CFS	2
04	Sub-distribution Board Cables	230x43
05	Pump Assembly	12x12
06	Anderson Level Meter	45x225
07	Pump Status Indicator	42x25
08	Pump Start Push-button	42x25
09	Emergency Stop Push-button	42x25
10	Pump Local Reset Push-button	42x25
11	Local/Remote Selector Switch	42x25
12	Site Attention Alarm Reset Push-button	42x25
13	Sump Pump Start Push-button	42x25
14	Sump Pump Stop Push-button	42x25
15	Attention Indicator	42x25

DETAIL R

DOOR & ESCUTCHEON CUTOUT DETAIL

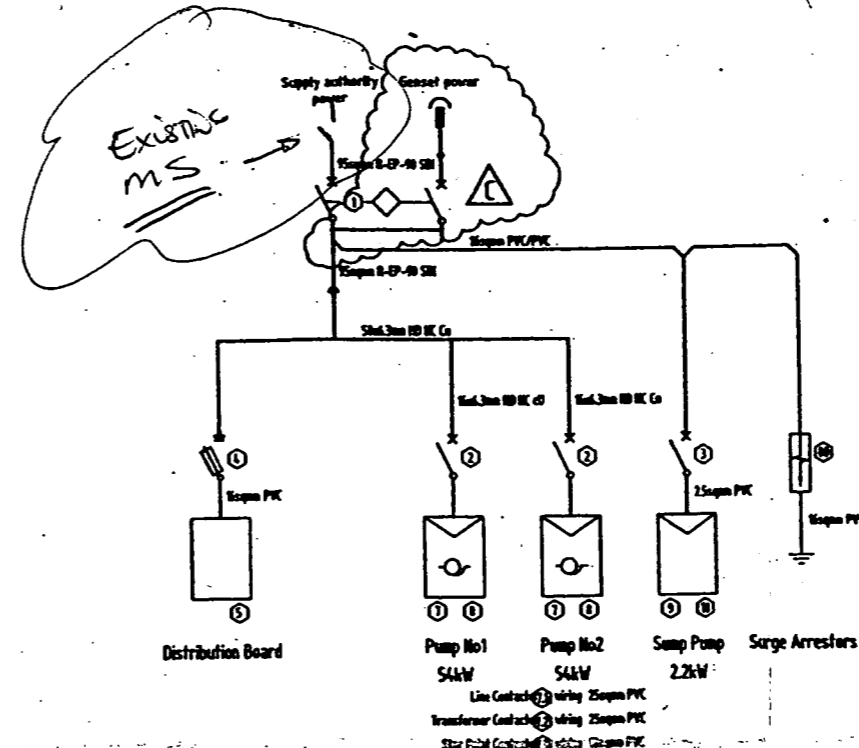

POWER WIRING DETAIL

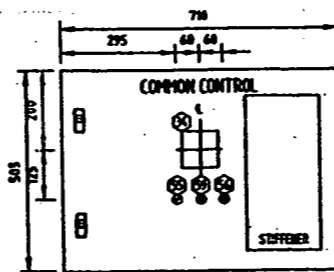

Detail R5

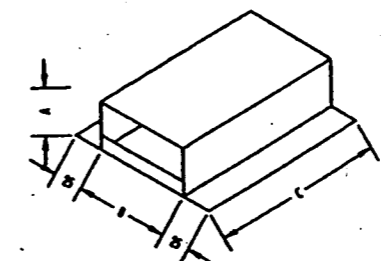

ITEM	A	B	C	Qty
01	10	100	100	1
02	50	105	105	1
03	50	100	100	1
04	20.7	10	105	2

Hot Sections (Supplied Loose)

**GHD**  
MANAGEMENT  
ENGINEERING  
ENVIRONMENT  
201 Charlotte Street, Brisbane, GPO Box 668 Brisbane, QLD 4001  
Telephone (07) 3316 3000 Facsimile (07) 3316 3333  
Email: brennall@ghd.com.au  
GHD Pty Ltd - ACN 608 488 373

C	19.03.03	GENERATOR ADDED	A.L.T.
B	18.8.97	TITLE BLOCK ADDED	O.L.P.
A	10.1.97	AS BUILT	
No	DATE	AMENDMENT	INITIALS

## AMENDMENT & ISSUE REGISTER

MANAGER			DIRECTOR OF TECHNOLOGY SERVICES	
DATE:			DATE:	
DIRECTOR OF PLANNING & DESIGN		DIRECTOR OF WATER SUPPLY		DIRECTOR OF CONSTRUCTION
DATE:		DATE:		DATE:
DESIGN	A.H.	8.11.96	ENGINEER IN CHARGE	
DRAWN	A.M.H.	14.11.96	SUPERVISING ENGINEER	
TRACED				
CHECKED	A.H.	15.11.96	A2	REDUCED
REFERENCES			COPYRIGHT ©	
CADD FILE No. 78270548			No reproduction is permitted in whole or in part without the express consent of	
THIS DRAWING WAS PRODUCED USING AUTOCAD			BRISBANE CITY COUNCIL BRISBANE WATER	

**Brisbane Water**  
Brisbane City  
ASSET MANAGEMENT  
PROFESSIONAL SERVICES

PROJECT  
SUNSET ROAD (SP040)  
IDTS STANDARD 54kW SWITCHBOARD  
CONVENTIONAL SEWAGE PUMP STATION (CSPS)

TITLE  
SWITCHBOARD CONSTRUCTION NOTES

SCALE:	N.T.S.	No. 1 OF SHEETS
DRAWING No.	486/7/82-HHT056	113-21
AMEND.		

Put in Corner of Building  
To Avoid MAINS CABLES.

NOTES

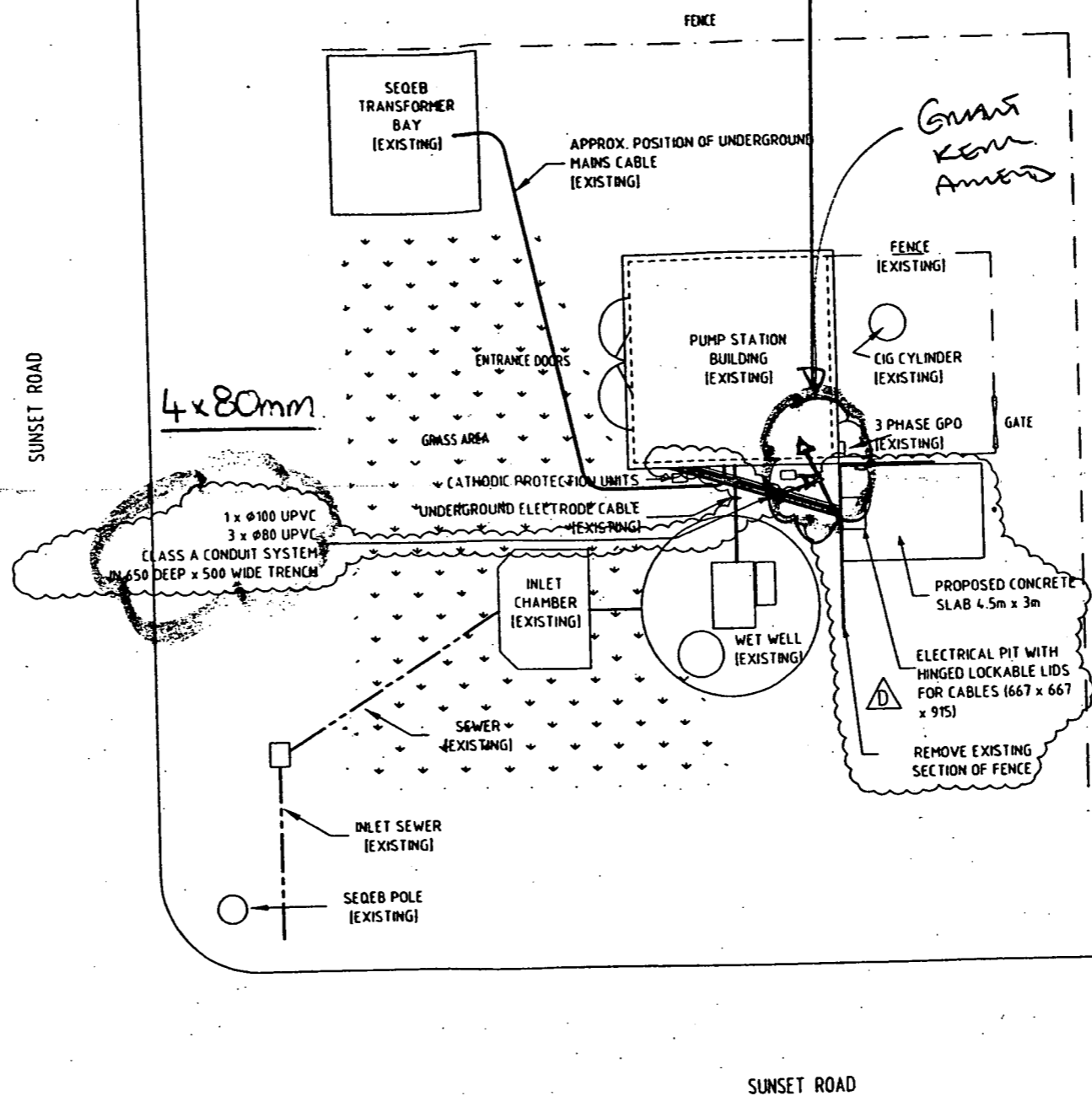
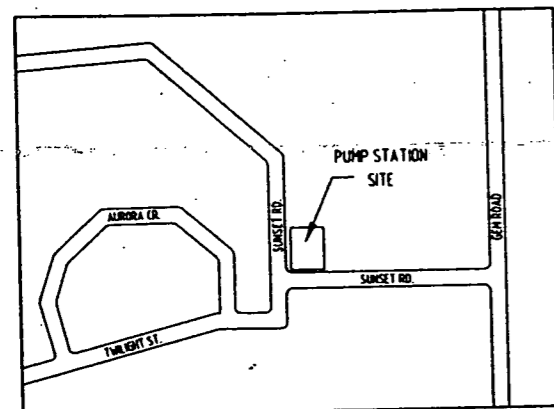

**GHD**  
MANAGEMENT  
ENGINEERING  
ENVIRONMENT

201 Charlotte Street, Brisbane, GPO Box 668 Brisbane, QLD 4001  
Telephone (07) 3316 3000 Facsimile (07) 3316 3333  
Email: [brn@ghd.com.au](mailto:brn@ghd.com.au)  
GHD Pty Ltd - ACN 008 488 373

D	26.09.03	CONDUIT RUN REVISED	T.O.
C	19.03.03	GENERATOR ADDED	A.L.T.
B	18.09.97	TITLE BLOCK ADDED	O.L.P.
A	10.1.97	AS BUILT	
No	DATE	AMENDMENT	INITIALS

## AMENDMENT &amp; ISSUE REGISTER

MANAGER		DIRECTOR OF TECHNOLOGY SERVICES	
DATE:		DATE:	
DIRECTOR OF PLANNING & DESIGN	DIRECTOR OF WATER SUPPLY	DIRECTOR OF CONSTRUCTION	
DATE:	DATE:	DATE:	
DESIGN	A.H.	8.11.96	ENGINEER IN CHARGE
DRAWN	A.M.H.	14.11.96	SUPERVISING ENGINEER
TRACED			
CHECKED	A.H.	15.11.96	A2 REDUCED

REFERENCES	COPYRIGHT ©
CADD FILE No. 78270608	No reproduction is permitted in whole or in part without the express consent of BRISBANE CITY COUNCIL BRISBANE WATER
THIS DRAWING WAS PRODUCED USING AUTOCAD	

**Brisbane Water**  
Brisbane City  
ASSET MANAGEMENT  
PROFESSIONAL SERVICES

PROJECT  
SUNSET ROAD (SP040)  
IDTS STANDARD 54kW SWITCHBOARD  
CONVENTIONAL SEWAGE PUMP STATION (CSPS)

TITLE  
SITE LAYOUT

SCALE: N.T.S.	No. 1 OF SHEETS
DRAWING No. 486/7/82-HHT060	1113-30 AMEND. D

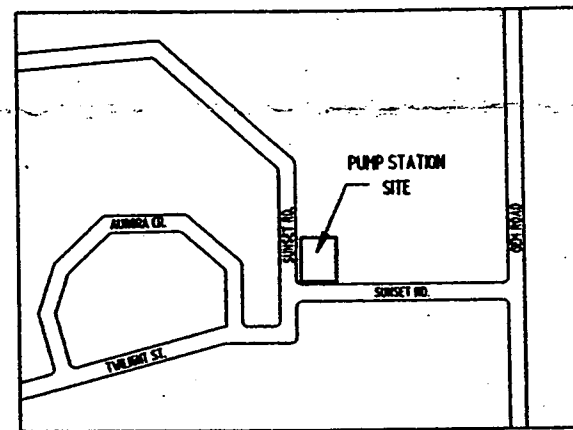

LOCALITY MAP

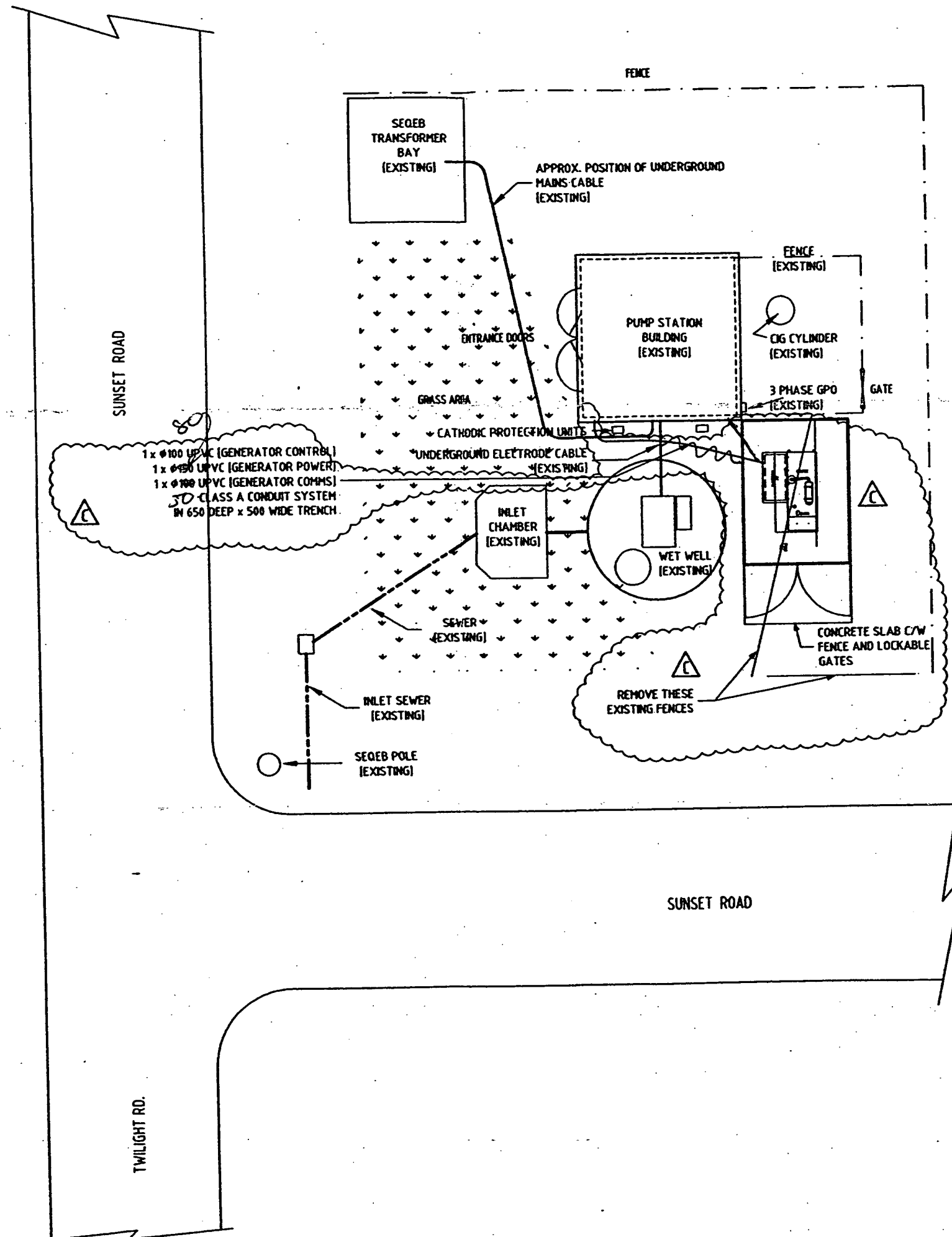

# NOTES

**GHD** 201 Charlotte Street, Brisbane, QPO Box 668 Brisbane, QLD 4001  
Telephone (07) 3316 3000 Facsimile (07) 3316 3333  
Email: [brn@ghd.com.au](mailto:brn@ghd.com.au)  
GHD Pty Ltd - ABN 68 618 333

No	DATE	AMENDMENT	INITIALS
1	19.03.03	GENERATOR ADDED	A.L.T.
2	18.0.97	TITLE BLOCK ADDED	O.L.P.
3	10.1.97	AS BUILT	

## AMENDMENT & ISSUE REGISTER

MANAGER	DIRECTOR OF TECHNOLOGY SERVICES		
DATE:	DATE:		
DIRECTOR OF PLANNING & DESIGN	DIRECTOR OF WATER SUPPLY	DIRECTOR OF CONSTRUCTION	
DATE:	DATE:	DATE:	
DESIGN	A.L.	8.11.96	ENGINEER IN CHARGE
DRAWN	A.M.L.	14.11.96	SUPERVISING ENGINEER
TRACED			
CHECKED	A.H.	15.11.96	A2 REDUCED

REFERENCES	COPYRIGHT ©
CADD FILE No. 78270688	No reproduction is permitted in whole or in part without the express consent of
THIS DRAWING WAS PRODUCED USING AUTOCAD	BRISBANE CITY COUNCIL BRISBANE WATER



ASSET MANAGEMENT PROFESSIONAL SERVICES

PROJECT  
SUNSET ROAD (SP040)  
IDTS STANDARD 54kW SWITCHBOARD  
CONVENTIONAL SEWAGE PUMP STATION (CSPS)

TITLE  
SITE LAYOUT

SCALE: N.T.S.	No. 1 OF SHEETS
DRAWING No. 486/7/82-HHT060	TTT-30

AMEND.	C
--------	---

# NOTES

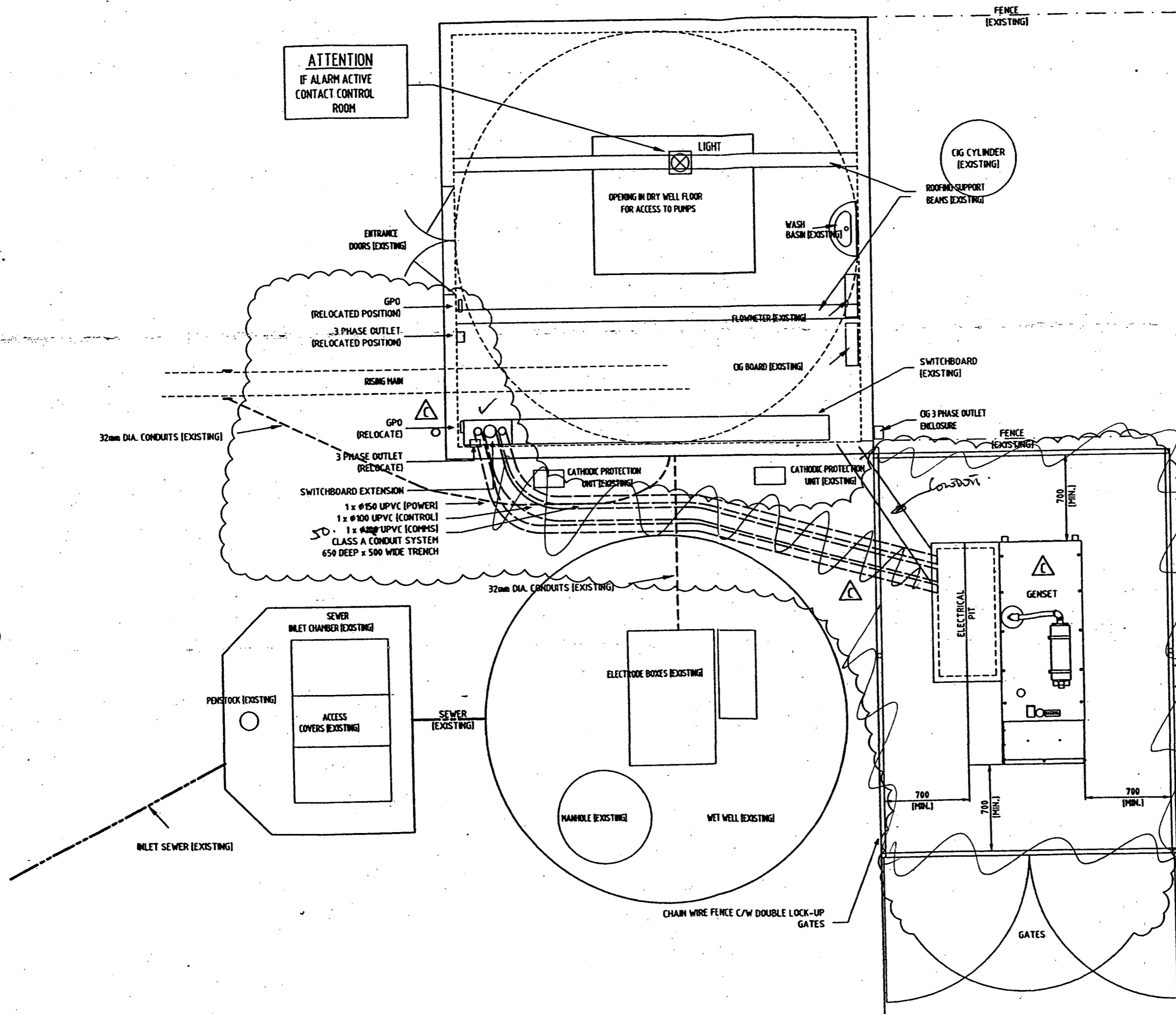

**GHD**  
MANAGEMENT  
ENGINEERING  
ENVIRONMENT

201 Charlotte Street, Brisbane, QLD 4001  
Telephone (07) 3316 3000 Facsimile (07) 3316 3333  
Email: [brs@ghd.com.au](mailto:brs@ghd.com.au)  
GHD Pty Ltd - ACN 008 488 373

C	29.03.03	GENERATOR ADDED	A.L.T.
B	18.8.97	TITLE BLOCK ADDED	O.L.P.
A	10.1.97	AS BUILT	
No	DATE	AMENDMENT	INITIALS

## AMENDMENT & ISSUE REGISTER

MANAGER	DIRECTOR OF TECHNOLOGY SERVICES
DATE:	DATE:

DIRECTOR OF PLANNING & DESIGN	DIRECTOR OF WATER SUPPLY	DIRECTOR OF CONSTRUCTION
DATE:	DATE:	DATE:

DESIGN	A.H.	8.11.96	ENGINEER IN CHARGE
DRAWN	A.M.H.	14.11.96	SUPERVISING ENGINEER
TRACED			
CHECKED	A.H.	15.11.96	A2 REDUCED

REFERENCES	COPYRIGHT ©
CADD FILE No: 782061B	No reproduction is permitted in whole or in part without the express consent of BRISBANE CITY COUNCIL BRISBANE WATER
THIS DRAWING WAS PRODUCED USING AUTOCAD	

**Brisbane Water**  
Brisbane City ASSET MANAGEMENT PROFESSIONAL SERVICES

PROJECT  
SUNSET ROAD (SP040)  
IDTS STANDARD 54kW SWITCHBOARD  
CONVENTIONAL SEWAGE PUMP STATION (CSPS)

TITLE  
PUMP WELL LAYOUT

SCALE: N.T.S.	No. 1 OF SHEETS
DRAWING No. 486/7/82-HHT061	1113-31 AMEND. C

IF IN DOUBT, ASK.

# Notes.

Mounted to Left or Right of existing board or free standing.

Cable entry via side of extension.

Both sides of extension to accept a gland plate.

Template to be provided.

All bottom entry via bakerlite internal gland plates.

All sites are Semi Permanent sites.

ROOF SIDE VIEW

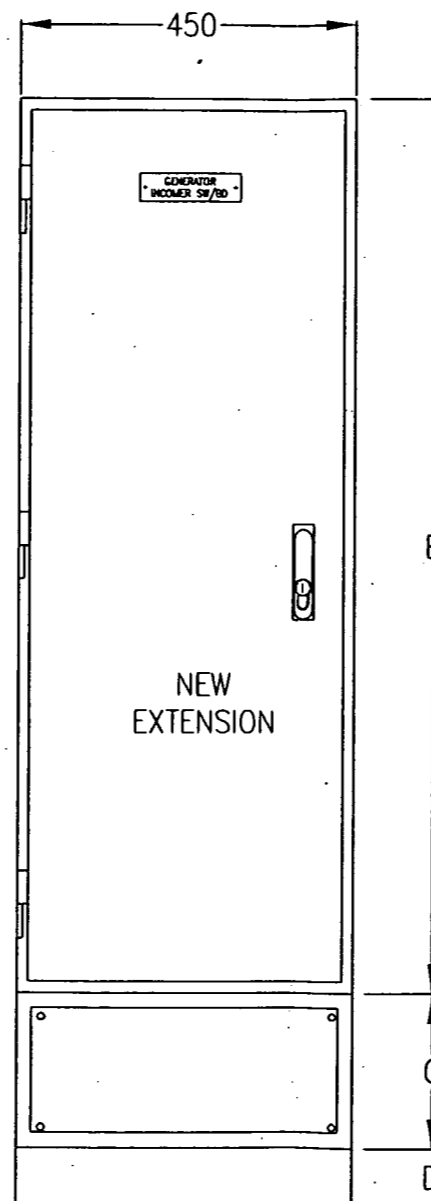

FRONT VIEW

NEW  
EXTENSION

450

TOP VIEW

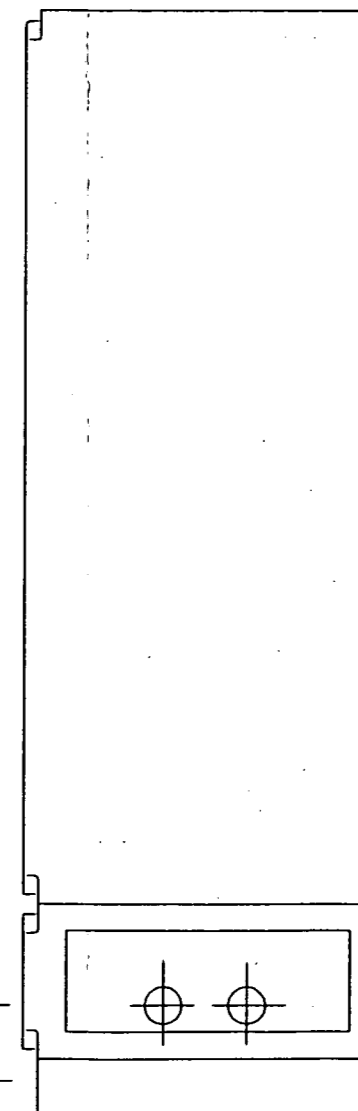

SIDE VIEW

1200

500 +

C (TOTAL OF ALL EXTENSIONS)

D (BASE)

75

Witton Rd  
Sandgate Rd.  
Sunset Rd

PAINT COLOUR Electrical Orange

MATERIAL Mild Steel

			FWN	
			LWN	
			SWN	
			FTN	
			LTN	
			STN	
1/12/03	B	AS BUILT		
2/10/03	A	ISSUED FOR APPROVAL		

**COMMON LOGIC** PTY. LTD.  
PO. BOX 2008  
Mansfield QLD. 4122  
Tele: 07 3849 7449

DATE 25/08/03  
DRAWN YGF  
SCALE NTS  
APPROVED

**BRISBANE WATER**  
Free Standing MS with Extension Base  
JH05DF02 A3 sheet 1/1 ISSUE B

This drawing and all information thereon is the property of Common Logic Pty. Ltd. A.C.N. 011 029 262 and must not be made public or copied.

IF IN DOUBT, ASK.

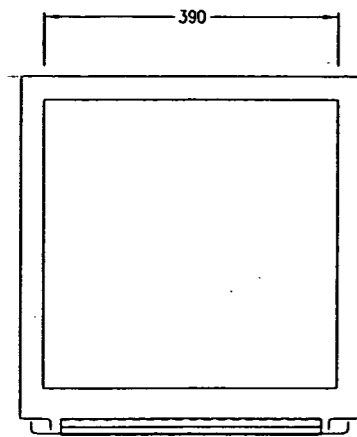

BOTTOM VIEW

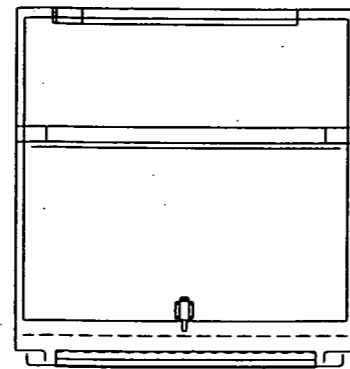

SECTION D-D

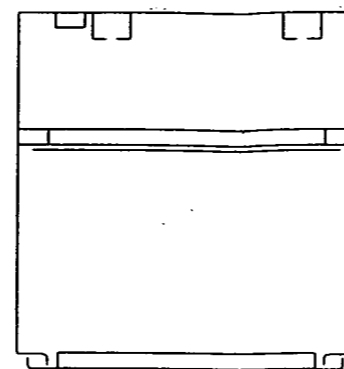

SECTION C-C

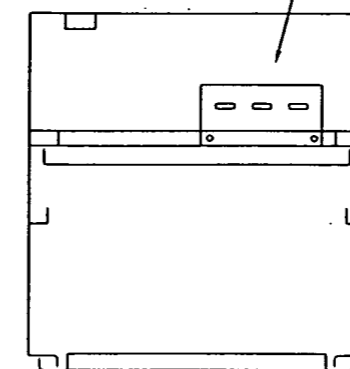

SECTION B-B

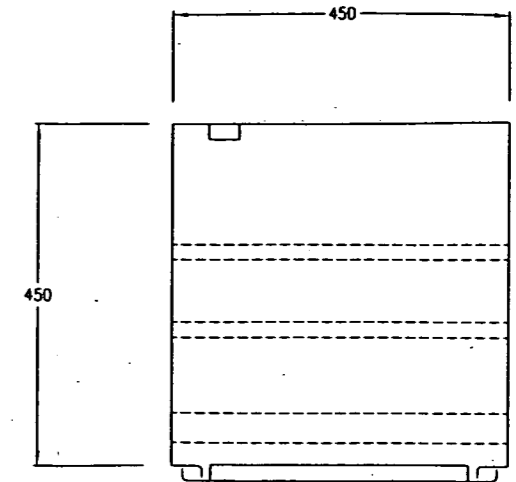

TOP VIEW

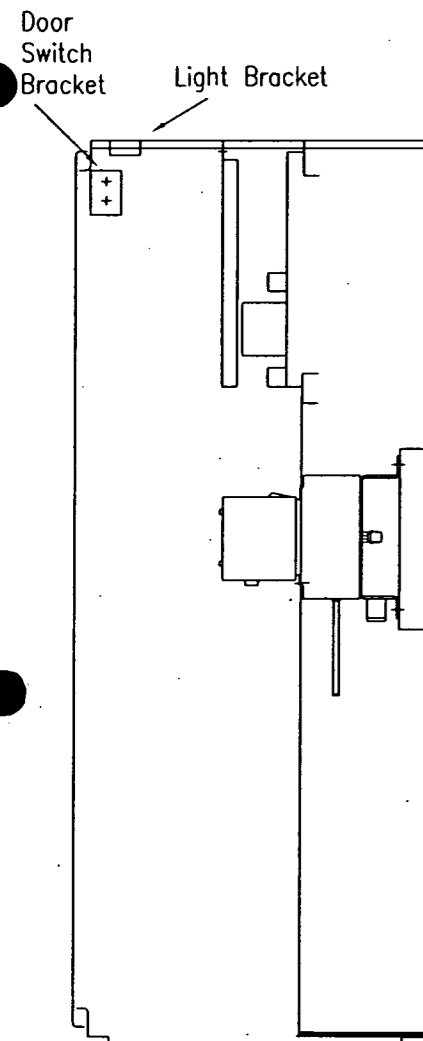

SECTION A-A

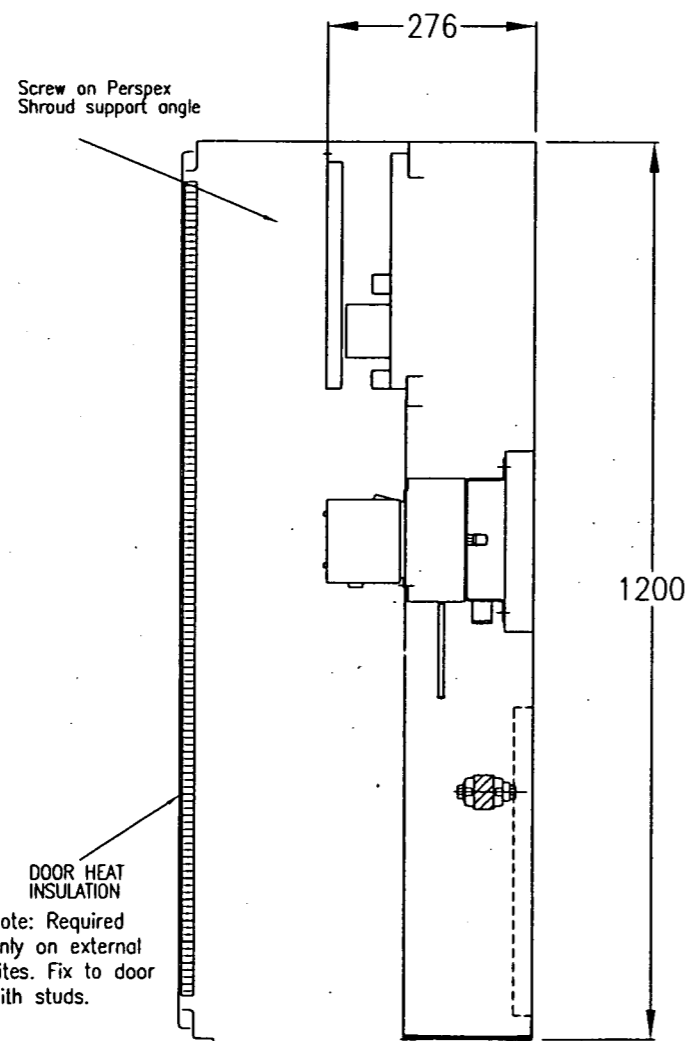

DOOR HEAT INSULATION  
Note: Required only on external sites. Fix to door with studs.

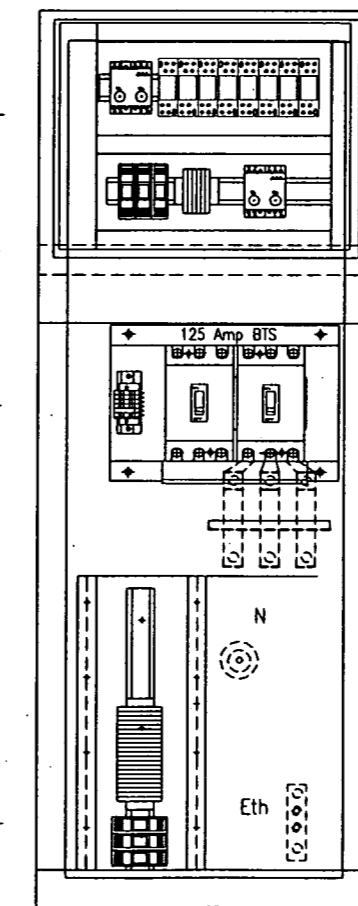
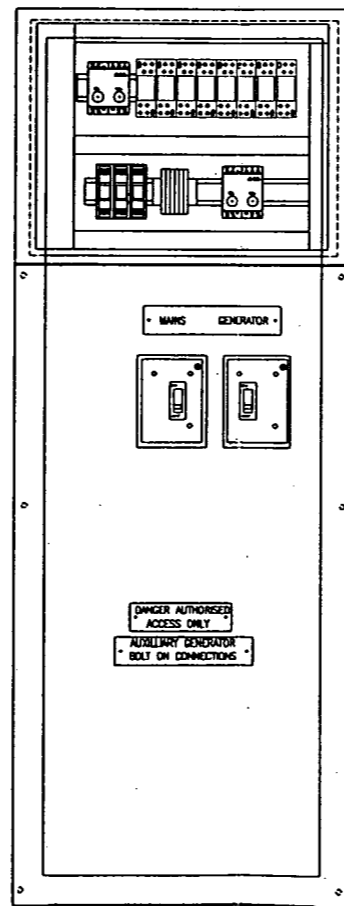

FRONT VIEW  
(DOOR REMOVED)

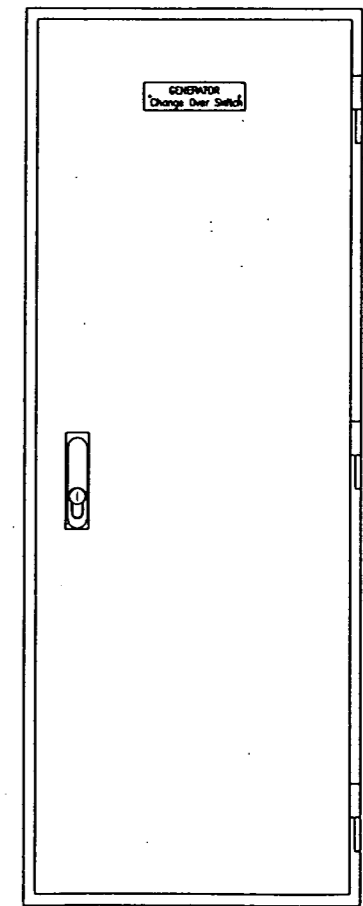

FRONT VIEW

Door to hinge left or right depending on order.

1/2/04	B	AS BUILT			
2/10/03	A	ISSUED FOR APPROVAL			

**COMMON LOGIC** PTY. LTD.  
PO. BOX 2008  
Monsfield QLD. 4122  
Tele: 07 3849 7449

DATE	25/08/03
DRAWN	GCK
SCALE	NTS
APPROVED	

BRISBANE WATER		
125 Amp Semi Permanent sites		
JH05DD01	A3 sheet 1/1	ISSUE B



**Brisbane  
Water**



***BRISBANE WATER***

# **GENERATOR CONNECTION O & M Manual**

## **Section 4**

### **Site Testing**

**COMMON LOGIC Pty Ltd**  
**Specialist Electrical Contractors**

# Site Acceptance Tests

**Subject:** SAT for BW Generator Change Over Panels

**Sheet:** 1  
**Of:** 7

**Section**

**Page Revision No:** 0 **Date:** 07/05/04

**Manual Issue No:** 0 **Date:** 07/05/04

<b>1.0</b>	<b>SITE ACCEPTANCE TEST.....</b>	<b>2</b>
1.1	INTRODUCTION .....	2
1.2	PRODUCTION UNIT INFORMATION.....	2
1.3	SAFETY PRECAUTIONS .....	2
<b>2.0</b>	<b>ELECTRICAL EARTHING SYSTEM .....</b>	<b>3</b>
2.1	ELECTRICAL CONTINUITY AND RESISTANCE OF EARTHING SYSTEM .....	3
2.2	CONTINUITY TEST SHEET .....	3
<b>3.0</b>	<b>INSULATION RESISTANCE/ HIGH POT TEST .....</b>	<b>3</b>
3.1	INSULATION RESISTANCE TEST.....	3
3.2	LOW VOLTAGE SWITCHBOARDS INSULATION TEST .....	3
<b>4.0</b>	<b>GENERAL WIRING AND VISUAL INSPECTION.....</b>	<b>4</b>
4.1	GENERAL WIRING AND VISUAL INSPECTION .....	4
4.2	SWITCHGEAR VISUAL CHECKLIST .....	4
4.3	TERMINAL VISUAL CHECKLIST .....	4
4.4	RELAY VISUAL CHECKLIST .....	5
<b>5.0</b>	<b>CONTINUITY &amp; PRE-COMMISSIONING TEST .....</b>	<b>6</b>
5.1	CONTINUITY TEST.....	6
<b>6.0</b>	<b>COMPONENT OPERATIONAL TEST .....</b>	<b>7</b>
6.1	COMPONENT OPERATION TEST.....	7
6.2	AC CONTROL SYSTEMS .....	7

Test Carried out by.....

Signed...

Date...

Test witnessed by.....

Signed...

Date...

Authorised By:

COMMON LOGIC Pty Ltd  
Specialist Electrical Contractors

# Site Acceptance Tests

Subject: SAT for BW Generator Change Over Panels

Sheet: 2  
Of: 7

Section

Page Revision No: 0 Date: 07/05/04

Manual Issue No: 0 Date: 07/05/04

## 1.0 SITE ACCEPTANCE TEST

### 1.1 Introduction

Complete EVERY box below; if items are not applicable indicate by a N/A in the check box, any comments can be completed at the end of the checklist.

**Aim:** This Commissioning list is to be completed by the person/s who are undertaking the commissioning and testing of the switchboard in question. The commissioning list is designed to check the fundamental wiring of the switchboard.

**Scope:** This Commissioning list is designed to test the operation of the MSB and Controls only. Building wiring is subject to test by building services qualified personnel.

### Legend of Symbols

☐ Check Box, ⊗ Setting to be recorded, → and Action to take

### 1.2 Production Unit Information

Job Number	SW05	Job Description	Sunset Rd
	Name	Signature	Date
Testing Officer			
Witness			

### 1.3 Safety precautions

Outlined below are some common safety procedures and First Aid Instruction.

## SAFETY FIRST

- 1) Never test live boards alone. Always inform others of your actions and intentions.
- 2) Isolate mains or REMOVE TEST PLUG and locate close to testing area under your control.
- 3) Isolate the switchboard main switch and all circuitbreakers and fuses to completely remove all possibility of switching a live conductor when not deliberately required.
- 4) Tag all Distribution as DO NOT OPERATE removing only after tested and safe.
- 5) Insure NO LIVE WIRES are exposed at any time and a CLEAR TESTING AREA and escape route at all times.
- 6) PROTECTIVE CLOTHING and eyewear should be worn at all times when working within Live board or when appropriate.

Test Carried out by.....

Signed...

Date...

Test witnessed by.....

Signed...

Date...

Authorised By:

Subject: SAT for BW Generator Change Over Panels

Sheet: 3  
Of: 7

Section

Page Revision No: 0 Date: 11/05/04

Manual Issue No: 0 Date: 11/05/04

**2.0 ELECTRICAL EARTHING SYSTEM****2.1 Electrical continuity and resistance of earthing system**☒ Maximum resistance of the Earthing system within the switchboard is 0.5 ohms (AS/NZS 3000:2000)☐ Test resistance of the Earthing system 0.5  $\Omega$  ohms**2.2 Continuity Test Sheet**

ITEM	DETAIL	COMPARTMENT DESIGNATION AND TEST RESULT		
		Extension	Main Eth Bar	Generator
	Test resistance of Earthing system to compartment Answer in Ohms			
1	All Earth's wired and continuous	0.5 $\Omega$	0.5 $\Omega$	0.5 $\Omega$
2	All metal work earthed where required	✓	✓	✓
3	Isolate Individual Earth Systems and check continuity.	✓	✓	Plug in

**3.0 INSULATION RESISTANCE/ HIGH POT TEST****3.1 Insulation Resistance Test**

Insulation resistance of whole or part of an installation must be a minimum of 1 Meg/ohm (AS/NZS 3000:2000)

☒ Insulation test conducted on all internal circuits

→ All Selector Switches, Isolators and CB's are in the off position

→ All electronic equipment susceptible to high voltage damage to be isolated.

**3.2 Low Voltage Switchboards Insulation Test**MEGGAR VOLTAGE 1000V VOLTSINSTRUMENT DETAILS 9025080

ACROSS	RESULT (M.OHM)	High Pot
Join Red, White & Blue Phases and Neutral, Test to Earth	7400 M $\Omega$	
Red Phase to White, Blue & N	7400 M $\Omega$	
White Phase to Red, Blue and N	7400 M $\Omega$	
Blue Phase to Red, White & N	7400 M $\Omega$	
N to Red, White & Blue	7400 M $\Omega$	

Test Carried out by.....

Signed...

Date...

Test witnessed by.....

Signed...

Date...

Authorised By:

Subject: SAT for BW Generator Change Over Panels

Sheet: 4  
Of: 7

Section

Page Revision No: 0 Date: 07/05/04

Manual Issue No: 0 Date: 07/05/04

**4.0 GENERAL WIRING AND VISUAL INSPECTION****4.1 General Wiring and Visual Inspection**☐ Electrical Construction Coversheet Completed and correct.**4.2 Switchgear Visual Checklist**

→ Carry out visual and mechanical checks to Switchgear

ITEM NO:	DETAIL	Switchboard compartments		
		Transfer switch compartment	Main switch area	Generator in general
1	Main Switch totally isolates SWBD	Both off	✓	See Gen
	Mains transfer switch device isolates mains from load. (IE switchboard)	Both off	—	
2	Generator transfer switch operates and isolates generator from the load. And mechanical interlock works	Manual Operations ok	—	—
3	Cables tight and correct phase rotation. Colour match.	✓	✓	✓
4	Main Switch Correct Rating/Label	✓	✓	✓
5	Neutral cable connected and continuous and tight.	✓	✓	Plug

ITEM	DETAIL	COMPARTMENT DESIGNATION AND TEST RESULT	
		Switchboard extension	Existing Switchboard. Where modified.
1	All CBs operate correctly	✓	✓
2	All incoming terminal numbers as per drawings	✓	✓
3	Check wire numbers to core numbers. Random selection.	✓	✓
4	All wires numbered as per drawings (random inspection)	✓	✓
5	Cables loomed and bushed correctly to all compartments.	✓	✓
6			
7			

**4.3 Terminal Visual Checklist**

→ Carry out visual and mechanical checks on Site terminals

Test Carried out by.....

Signed...

Date...

Test witnessed by.....

Signed...

Date...

Authorised By:

**COMMON LOGIC Pty Ltd**  
**Specialist Electrical Contractors**

# Site Acceptance Tests

Subject: SAT for BW Generator Change Over Panels

Sheet: 5  
 Of: 7

Section

Page Revision No: 0 Date: 07/05/04

Manual Issue No: 0 Date: 07/05/04

ITEM	DETAIL	COMPARTMENT AND TEST RESULT	
		Switchboard extension	Existing Board
1	All Terminals tight ( Randomly check )	✓	✓
2	Secure by End Clamps (Check All)	✓	✓
3	Labelled correctly	✓	✓
4			

## 4.4 Relay Visual Checklist

→ Carry out visual and mechanical checks on Relays

ITEM	DETAIL	COMPARTMENT AND TEST RESULT
1	Relays labelled correctly as per Dms	✓
2	All relay coils correct voltage	✓
3	Does relay require Diode fitted?	✓
4	Common Bus Link on relays fitted	✓
5	All numbering correct	✓

Test Carried out by.....

Signed...

Date...

Test witnessed by.....

Signed...

Date...

Authorised By:

Subject: SAT for BW Generator Change Over Panels

Sheet: 6  
Of: 7

Section

Page Revision No: 0 Date: 07/05/04

Manual Issue No: 0 Date: 07/05/04

## 5.0 CONTINUITY & PRE-COMMISSIONING TEST

### 5.1 Continuity Test

- ☐ Wiring of circuits and connections are correct to constructed wiring schematics.
- ☐ Random Continuity Test using Buzzer.
- ☐ Visual Check of all wiring.

- Open all Circuit breakers and remove all fuse links
- Install Test plug in generator end.
- Install RTU terminal Plugs into terminals
- By pressing the relevant buttons and observing the relevant feedback LED all circuits will be checked.
- Test each circuit in turn with corresponding drawings

ITEM NO	Test description	Action	Observation	Result of test
1	Transfer to Mains	Press Button 1	Observe Relay GTSM	✓
2	Transfer to Gen	Press Button 2	Observe Relay GTSG	✓
3	Generator Failed	Press Button 3	Observe Relay GF	✓
4	Generator Fault	Press Button 4	Observe Relay GFR	✓
5	Gen Running	Press Button 5	Observe Relay GRUN	✓
			Check Door Indicator is on when relay is ON	
6	Generator Connected	Press Button 6	Observe Relay GCONN	✓
7	Doors Opened	Press Button 7	Observe Relay GOPEN	✓
8	CB Tripped	Press Button 8	Observe Relay GCBT	✓
9	Not in Auto	Press Button 9	Observe Relay GNAUTO	✓
10	Generator Not On Site	Press Button 10	Observe Indicator	✓
11	Spare			
15	Remote Start	Press Button 15	Observe Relay GSTART	✓
16	Remote Stop	Press Button 16	Observe Relay GSTOP	✓
1	Mains Failed	Close QM1	Indicator ON when PFR is ON	✓
			Check Door Indicator is ON when PFR is ON	
2	ATS to Mains	Manual Change to Mains	Indicator ON when TXS in Mains	✓
3	ATS To Gen	Manual change to Gen	Indicator ON when TSX in GEN	✓
4	Remote Start	Press PB 15	Indicator is on when PB is ON "start"	✓
5	Remote Stop	Press PB 16	Indicator is on When PB is ON "stop"	✓
6	Generator is missing	Press PB 10	Indicator is on when PB is ON	✓

Fuel Low

Press Button 5

✓

Test Carried out by... Rob McGarra

Signed... *[Signature]* Date... 8-5-04

Test witnessed by.... Ron McGarra

Signed... *[Signature]* Date... 8-5-04

Authorised By:

COMMON LOGIC Pty Ltd  
Specialist Electrical Contractors

# Site Acceptance Tests

Subject: SAT for BW Generator Change Over Panels

Sheet: 7  
Of: 7

Section

Page Revision No: 0 Date: 07/05/04

Manual Issue No: 0 Date: 07/05/04

## 6.0 COMPONENT OPERATIONAL TEST

### 6.1 Component Operation Test

- ☒ Correct Operation and Voltages  
☒ All set points and parameters set to test values if required.

### 6.2 AC Control Systems

- Open all circuit breakers and remove all fuse links  
→ Test each circuit individually, replacing fuses and closing circuit breakers in turn.

#### AFTER VOLTAGE APPLIED

- Apply mains supply  
→ Carry out voltage and operational checks (ie switch operation etc)  
→ Bridge control points to check operation as per BW commissioning Sheet  
→ Apply generator voltage and check operation  
→ Return to normal and fail the mains  
→ Return the mains  
→ Carry out a manual transfer

ITEM NO:	DETAIL	New Extension
		Test Result
1	Mains Incoming Voltage Measured OK	✓
2	All CB's are turned off and isolate Crts	✓
3	Phase Fail operates correctly	✓

Test Carried out by.....

Signed...

Date...

Test witnessed by.....

Signed...

Date...

Authorised By:



**Brisbane  
Water**



***BRISBANE WATER***

# **GENERATOR CONNECTION O & M Manual**

## **Section 4A**

### **Site Testing Functional Description**



## **PROJECTS – ENGINEERING**

### **Sewerage System Performance Improvements Backup Diesel Generators for Pump Stations**

## **FUNCTIONAL SITE TESTS FOR GENERATOR, AUTOMATIC TRANSFER SWITCH, AND RTU**

Prepared by : Alan Mooney  
Telephone - 07 3403 3356  
Facsimile - 07 3403 0205

Document ID : Genset Functional Tests

Date of Issue : June 2003

Revision : Rev 1

Actions are shown in RED

## 1 MANUAL MODE FUNCTIONAL TESTS

### 1.1 Manual Mode Start

Turn the AUTO – TEST – MAN- OFF selector switch to the MANUAL position.

Press the MANUAL START push button to start the generator.

The generator set is allowed 3 attempts to start.

If it fails to start on the third attempt, the generator is locked out on FAIL TO START Alarm.

Once the generator has started, there is a 10 second time delay for the oil pressure to stabilise.

Once the generator is running there is a 30 second warm up time before it is ready to accept load.

RESULTS: PASS/FAIL \_\_\_\_\_ NOTES \_\_\_\_\_

### 1.2 Stopping the generator in the Manual Mode.

Press the MANUAL STOP push button.

If the generator is still GEN ATS operation. The MANUAL TRANSFER TO MAINS is initiated.

When the GEN ATS is Open, the generator will enter the cool down time of 1 second.

After the cool down time, the generator will shut down.

RESULTS: PASS/FAIL \_\_\_\_\_ NOTES \_\_\_\_\_

## 2 TEST MODE FUNCTIONAL TESTS

### 2.1 Test Mode Start – and test of Manual Mode interruption

Select this operation by turning the AUTO – TEST – MAN- OFF selector switch to the TEST position.

The generator shall begin to crank.

Change the selector MAN while the generator is operating on TEST: to test that the system shall change to MANUAL TRANSFER TO GEN.

Press the MANUAL STOP push button.

RESULTS: PASS/FAIL \_\_\_\_\_ NOTES \_\_\_\_\_

### 2.2 Continue Test

Select TEST operation again by turning the AUTO – TEST – MAN- OFF selector switch to the TEST position.

The generator shall begin to crank.

Once the generator has started, there is a 10 second time delay for the oil pressure to stabilise.

Once the generator is running there is a 30 second warm up time before it is ready to accept load.

After the warm up time has expired, the MAINS ATS shall Open and the GEN ATS shall Close

RESULTS: PASS/FAIL \_\_\_\_\_ NOTES \_\_\_\_\_

### 2.3 Stopping Generator In The Test Mode - To Test Mains Failure /Genset Restart During Shutdown

Select this operation by turning the AUTO – TEST – MAN- OFF selector switch to the AUTO or OFF position.

The GEN ATS shall Open and the MAINS ATS shall Close

When the GEN ATS is Open, the generator will enter the cool down time of 5 minutes.

During this time turn off the Mains to the site

When Mains Failure occurs during the cool down period the generator shall transfer back to the GENERATOR ATS without shutting down.

RESULTS: PASS/FAIL \_\_\_\_\_ NOTES \_\_\_\_\_

### 2.4 Stopping generator in the Test Mode.

Select this operation by turning the AUTO – TEST – MAN- OFF selector switch to the AUTO or OFF position.

The GEN ATS shall Open and the MAINS ATS shall Close

After the cool down time of 5 minutes, the generator will shut down.

RESULTS: PASS/FAIL \_\_\_\_\_ NOTES \_\_\_\_\_

### 2.5 Test Mode Selected with genset unavailable (fault or GEN CB off).

Make GENSET unavailable

Select this operation by turning the AUTO – TEST – MAN- OFF selector switch to the TEST position.

Observe results – Genset discussion of preferred results (unit should not start?)

RESULTS: PASS/FAIL \_\_\_\_\_ NOTES \_\_\_\_\_

## 3 AUTOMATIC MODE FUNCTIONAL TESTS

### 3.1 Automatic Start

Select this operation by turning the AUTO – TEST – MAN- OFF selector switch to the AUTO position.

Turn off the Mains to the switchboard.

The Phase Failure Relay from the clients switch board shall give a Start Signal for the generators to run.

Once the generator has started, there is a 10 second time delay for the oil pressure to stabilise.

Once the generator is running there is a 30 second warm up time before it is ready to accept load.

After the warm up time has expired, the MAINS ATS shall Open and the GEN ATS shall Close.

RESULTS: PASS/FAIL \_\_\_\_\_ NOTES \_\_\_\_\_

### 3.2 Stopping the generator in the Auto Mode –and testing genset restart for mains failure during cool-down.

Turn on the Mains to the switchboard

The Phase Failure Relay from the clients switch board shall give a Stop Signal for the generator

There is a 2 minute proving time for the Phase Failure Relay.

After the 2 minute proving time the GEN ATS shall Open and the MAINS ATS shall Close

When the GEN ATS is Open, the generator will enter the cool down time of 5 minutes.

During this time turn off the Mains to the site

When Mains Failure occurs during the cool down period the generator shall transfer back to the GENERATOR ATS without shutting down.

RESULTS: PASS/FAIL \_\_\_\_\_ NOTES \_\_\_\_\_

### 3.3 Stopping the generator in the Auto Mode - continued.

Turn on the Mains to the switchboard

The Phase Failure Relay from the clients switch board shall give a Stop Signal for the generator

There is a 2 minute proving time for the Phase Failure Relay.

After the 2 minute proving time the GEN ATS shall Open and the MAINS ATS shall Close

When the GEN ATS is Open, the generator will enter the cool down time of 5 minutes.

After the cool down time, the generator will shut down.

RESULTS: PASS/FAIL \_\_\_\_\_ NOTES \_\_\_\_\_

### 3.4 Automatic ATS Transfer To Genset- Mains ATS Failure

Disable MAINS ATS CB

Restart the generator in Auto by turning off the Mains

The MAINS ATS will fail to Open: After a 5 second delay an Alarm shall be generated and the MAINS CONNECTED indicator shall flash to indicate the Alarm.

The system shall then return back to MAINS ATS operation.

Stop the generator using the Stop button

RESULTS: PASS/FAIL \_\_\_\_\_ NOTES \_\_\_\_\_

### 3.5 Automatic ATS Transfer - Gen ATS Failure

Re-enable the MAINS ATS CB

Disable GEN ATS CB

Restart the generator in Auto by turning off the Mains

The GEN ATS will fail to Close: After a 5 second delay an Alarm shall be generated and the GENERATOR CONNECTED indicator shall flash to indicate the Alarm.

The system shall return back to MAINS ATS operation.

Stop the generator using the Stop button

RESULTS: PASS/FAIL \_\_\_\_\_ NOTES \_\_\_\_\_

**3.6 Automatic ATS Transfer To Mains - Gen ATS Failure**

Disable GEN ATS CB

Restart the generator in Auto by turning off the Mains

The GEN ATS will fail to Open.

After a 5 second delay an Alarm shall be generated and the GENERATOR CONNECTED indicator shall flash to indicate the Alarm.

The system shall return back to GEN ATS operation.

Stop the generator using the Stop button

RESULTS: PASS/FAIL \_\_\_\_\_ NOTES \_\_\_\_\_

**3.7 Automatic ATS Transfer To Mains - Mains ATS Failure**

Re-enable the GEN ATS CB

Disable MAINS ATS CB

Restart the generator in Auto by turning off the Mains

The MAINS ATS will fail to Close.

After a 5 second delay an Alarm shall be generated and the MAINS CONNECTED indicator shall flash to indicate the Alarm.

The system shall return back to GEN ATS operation.

RESULTS: PASS/FAIL \_\_\_\_\_ NOTES \_\_\_\_\_

**3.8 Running in Auto and umbilical loses connection.**

Select this operation by turning the AUTO – TEST – MAN- OFF selector switch to the AUTO position.

Turn off the Mains to the switchboard.

The Phase Failure Relay from the clients switch board shall give a Start Signal for the generators to run.

Once the generator has started, there is a 10 second time delay for the oil pressure to stabilise.

Once the generator is running there is a 30 second warm up time before it is ready to accept load.

After the warm up time has expired, the MAINS ATS shall Open and the GEN ATS shall Close.

Remove umbilical plug

Observe results – Genset discussion of preferred results (ATS returns to MAINS?)

RESULTS: PASS/FAIL \_\_\_\_\_ NOTES \_\_\_\_\_

**3.9 Running in Auto and genset trips or faults.**

Select this operation by turning the AUTO – TEST – MAN- OFF selector switch to the AUTO position.

Turn off the Mains to the switchboard.

The Phase Failure Relay from the clients switch board shall give a Start Signal for the generators to run.

Once the generator has started, there is a 10 second time delay for the oil pressure to stabilise.

Once the generator is running there is a 30 second warm up time before it is ready to accept load.

After the warm up time has expired, the MAINS ATS shall Open and the GEN ATS shall Close.

Cause Genset trip or fault

Observe results – Genset discussion of preferred results (ATS returns to MAINS?)

RESULTS: PASS/FAIL \_\_\_\_\_ NOTES \_\_\_\_\_

## 4 REMOTE START/STOP TESTS

### 4.1 Remote start command.

Select this operation by turning the AUTO – TEST – MAN- OFF selector switch to the AUTO position.

Initiate a Remote Start Command from the BW Control Room

Once the generator has started, there is a 10 second time delay for the oil pressure to stabilise.

Once the generator is running there is a 30 second warm up time before it is ready to accept load.

After the warm up time has expired, the MAINS ATS shall Open and the GEN ATS shall Close.

RESULTS: PASS/FAIL \_\_\_\_\_ NOTES \_\_\_\_\_

### 4.2 Remote stop command.

Initiate a Remote Start Command from the BW Control Room

The GEN ATS shall Open and the MAINS ATS shall Close

When the GEN ATS is Open, the generator will enter the cool down time of 5 minutes.

After the cool down time, the generator will shut down.

RESULTS: PASS/FAIL \_\_\_\_\_ NOTES \_\_\_\_\_

### 4.3 Remote Start with genset unavailable.

Make GENSET unavailable

Initiate a Remote Start Command from the BW Control Room

Observe results – Genset discussion of preferred results (unit should not transfer to MAINS?)

RESULTS: PASS/FAIL \_\_\_\_\_ NOTES \_\_\_\_\_

### 4.4 Remote Stop with when running with MAINS not available unavailable.

Select this operation by turning the AUTO – TEST – MAN- OFF selector switch to the AUTO position.

Turn off the Mains to the switchboard.

The Phase Failure Relay from the clients switch board shall give a Start Signal for the generators to run.

Once the generator has started, there is a 10 second time delay for the oil pressure to stabilise.

Once the generator is running there is a 30 second warm up time before it is ready to accept load.

After the warm up time has expired, the MAINS ATS shall Open and the GEN ATS shall Close.

Initiate a Remote Start Command from the BW Control Room

Observe results – Genset discussion of preferred results (unit should not transfer to MAINS?)

RESULTS: PASS/FAIL \_\_\_\_\_ NOTES \_\_\_\_\_

## 5 SPECIFIC PROBLEM CHECKS (Variations to Functional Spec)

### 5.1 RTU IO and IDTS Alarms

The assumption is that all RTU IO and alarms have been proven by NCS.

**5.2 From discussions on Indooroopilly Rd:**

If the Genset ATS trips when genset is running - will ATS switch back to Mains?

If the Genset ATS trips when genset is running (medium alarm) - will ATS switch back to Mains?

If the Genset on-board CB trips when genset is running - will ATS switch back to Mains?

If the Mains ATS trips when genset is not running - will the genset start?

Eg Monitor the Mains ATS and allow the Gen ATS to take load when the Mains ATS is tripped. The problem is that genset start is initiated by PFR above the ATS.

If Mains trips and no genset start is initiated (?) and then Remote Start signal is sent will unit start and then transfer to GENSET

Does a Remote start "reset" the tripped ATS CB or provide a "work-around"?

**5.3 From M&E:**

The remote start ( from control room ) was sent with the Generator C/B in the off / tripped position.

The generator started and the ATS Switched to generator supply.

The generator continued to run with out supplying the site ( C/B was off) and failed to transfer back to the available Energex supply with out a remote stop signal.

**5.4 From Contract:**

Performance guarantee of not less than 0.8pu at alternator terminals during startup - measure volts drop on start-up of load.

## **6 FAULTS - TO BE TESTED WHERE REQUIRED**

### **6.1 HIGH HIGH Alarm Operation.**

The Generator CB is Opened immediately.

The generator is shut down immediately.

The following alarms will initiate a HIGH HIGH Alarm condition :-

Emergency Stop Fault

MEN Fault

Low Oil Pressure Shutdown Fault, 10 Seconds Startup Delay

High Engine Temperature Shutdown Fault, 30 second Startup Delay

Low Radiator Level Fault, 5 Second Delay

Over Speed Fault

### **6.2 HIGH Alarm Operation**

The Generator CB is Opened immediately.

Once the generator circuit breaker is opened, the generator will run through its normal cool down time and shut down.

The following alarms will initiate a HIGH Alarm condition:-

Generator Under Speed Fault, 5 Second Delay

Alternator Under Voltage Fault, 5 Second Delay

Alternator Over Voltage Fault, 5 Second Delay

Generator CB Tripped Fault

Alternator High Temperature Fault, 30 Second Startup Delay

### **6.3 MEDIUM Alarm Operation.**

A Normal Shutdown shall be Initiated.

If the GEN ATS does not Open then the Generator CB is Opened.

The following alarms will initiate a MEDIUM Alarm condition :-

Fuel Empty Level Fault, 5 Second Delay

Fail To Start Fault, 3 Attempts

### **6.4 LOW Alarm Operation.**

A Warning has occurred on the generator. The generator will not shut down for this level of alarm.

The following alarms will initiate a LOW Alarm condition :-

Low Oil Pressure Warning Alarm, 10 Seconds Startup Delay

High Engine Temperature Warning Alarm, 30 Second Startup Delay

Fuel Low Level Alarm, 5 Second Delay

Battery Charger AC Supply Failed Alarm, 60 Second Delay

Control Battery Low Volts Alarm, 30 Second Delay

Start Battery Low Volts Alarm, 60 Second Delay

**AT A LATER DATE??****3. NON-PERMANENT SITE, MANUAL MODE**

- 3.1. To operate G1 in a Non-Permanent Site Location in MANUAL Mode.
- 3.2. Connect the generator cables to the site generator CB ensuring the site generator CB is OFF. See BCC procedures.
- 3.3. A plug with shorting links is required to be installed. It is required to be plugged into the 27 Pin Station Plug.
  - 3.3.1. Pins 11 and 12 are required to be connected. This is to indicate that the Mains ATS is Closed. If they are not connected a MAINS ATS Alarm shall be indicated.
- 3.4. Select from the AUTO – TEST – MAN- OFF selector switch to the MANUAL position.
- 3.5. Press the MANUAL START push button to start the generator.
- 3.6. The generator will begin to crank.
  - 3.6.1. If it fails to start within the 10 seconds, the starter motor is stopped and a delay of 10 seconds before it will attempt to restart.
  - 3.6.2. The generator set is allowed 3 attempts to start.
  - 3.6.3. If it fails to start on the third attempt, the generator is locked out on FAIL TO START Alarm.
  - 3.6.4. When the generator starts, the starter motor is stopped by a stop cranking input which measures the speed of the generator.
  - 3.6.5. Once the generator has started, there is a 10 second time delay for the oil pressure to stabilise.
  - 3.6.6. If the oil pressure is not up to pressure after the 10 second time delay, the generator shall shut down on LOW OIL PRESS Alarm.
  - 3.6.7. Once the generator is running there is a 5 second warm up time before it is ready to accept load.
- 3.7. To connect the generator to the site load.
  - 3.7.1. Manually switch over to the generator supply via the site CB's. See BCC procedures.
  - 3.7.2. Do not use the MANUAL TRANSFER TO GEN or the MAN TRANSFER TO MAINS push buttons.
- 3.8. To disconnect the generator from the site load.
  - 3.8.1. Manually switch over to the mains supply via the site CB's. See BCC procedures.
  - 3.8.2. Do not use the MANUAL TRANSFER TO GEN or the MAN TRANSFER TO MAINS push buttons.
- 3.9. To stop the generator in the MANUAL Mode.
  - 3.9.1. When the generator is running, it may be stopped by pressing the MANUAL STOP push button.
  - 3.9.2. The generator will enter the cool down time of 1 second.
  - 3.9.3. After the cool down time, the generator will shut down.
  - 3.9.4. Once the generator has shut down there is a 15 second delay before it may be restarted. This is to ensure the engine has mechanically stopped.



**Brisbane  
Water**

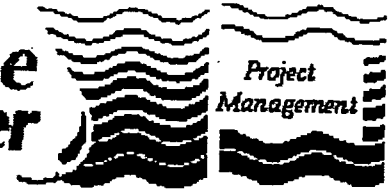

***BRISBANE WATER***

# **GENERATOR CONNECTION O & M Manual**

## **Section 4B**

### **Site Testing NCS Alarms**



# **BRISBANE WATER**

**Network Control Systems**

## **IDTS POINT COMMISSIONING SHEET AND GENERATOR SUPPLY OPERATIONAL CHECKS**



### **Pump Station Generator Connection Project (STTX- I910)**

**DATE:** 10/5/04



**Site Name:** SP040 Sunset

**NOTE:** Some (or all) of the Generator associated IDTS points may be Scan Inhibited in the IDTS system. Remove the Scan Inhibit from these points before proceeding with these tests



**IDTS Point : Generator Offsite**

Action	Observation	Result
Connect the Control interface lead to the station	Confirm that GENERATOR OFFSITE alarm return to normal is received by IDTS	
Disconnect the Control interface lead to the station	Confirm that GENERATOR OFFSITE alarm is received by IDTS	
Reconnect the Control interface lead to the station		



**IDTS Point : Security Door\_limit\_switch**

Action	Observation	Result
Open a canopy door on the Generator	Confirm that SECURITY DOOR_LIMIT_SWITCH alarm is received by IDTS	
Close the canopy door	Confirm that SECURITY DOOR_LIMIT_SWITCH alarm return to normal is received by IDTS	



**IDTS Point : Generator Low\_fuel**

Action	Observation	Result
Make the Generator low fuel warning alarm active	Confirm that GENERATOR LOW_FUEL alarm is received by IDTS	
Deactivate the Generator low fuel warning alarm	Confirm that GENERATOR LOW_FUEL alarm return to normal is received by IDTS	

**IDTS Point : Generator Warning**

Action	Observation	Result
Make the Generator warning alarm active (except by low fuel)	Confirm that GENERATOR WARNING alarm is received by IDTS	
Deactivate the Generator warning alarm	Confirm that GENERATOR WARNING alarm return to normal is received by IDTS	

**IDTS Point : Generator Common\_fault**

Action	Observation	Result
Make the Generator common fault alarm active	Confirm that GENERATOR COMMON_FAULT alarm is received by IDTS	
Deactivate the Generator common fault alarm	Confirm that GENERATOR COMMON_FAULT alarm return to normal is received by IDTS	

**IDTS Point : Generator Automatic**

Action	Observation	Result
Turn the generator to local mode	Confirm that GENERATOR AUTOMATIC alarm is received by IDTS	✓ Yes
Return the generator to automatic mode	Confirm that GENERATOR AUTOMATIC alarm return to normal is received by IDTS	✓ Yes

**IDTS Point : Generator CB\_tripped**

Action	Observation	Result
Trip the Generator circuit breaker	Confirm that GENERATOR CB_TRIPPED alarm is received by IDTS	✓ Yes
Reset the Generator circuit breaker	Confirm that GENERATOR CB_TRIPPED alarm return to normal is received by IDTS	✓ Yes

**IDTS Point : Generator Running**

Action	Observation	Result
Start the Generator (off line only)	Confirm that GENERATOR RUNNING alarm is received by IDTS	✓ Yes
Stop the Generator	Confirm that GENERATOR RUNNING alarm return to normal is received by IDTS	✓ Yes

**IDTS Control Points : Generator Remote\_run\_request  
& Generator Remote\_stop\_request**

Action	Observation	Result
Confirm the Generator is available to run, but not running		✓ Yes
Set the IDTS control point GENERATOR REMOTE_RUN_REQUEST and send to the site	Confirm that the Generator starts and runs off-line	✓ Yes
	Confirm that GENERATOR RUNNING alarm is received by IDTS	✓ Yes
Set the IDTS control point GENERATOR REMOTE_STOP_REQUEST and send to the site	Confirm that the Generator stops	✓ Yes
	Confirm that GENERATOR RUNNING alarm return to normal is received by IDTS	✓ Yes

**IDTS Point : Power\_supply Energex power**

Action	Observation	Result
Turn the generator to local mode		✓ Yes
Fail the Energex power	Confirm that POWER_SUPPLY ENERGEX POWER alarm is received by IDTS	✓ Yes
Restore the Energex power	Confirm that POWER_SUPPLY ENERGEX POWER alarm return to normal is received by IDTS	✓ Yes

**IDTS Point : Generator Connected, and  
Generator supply operational checks**

**NOTE:** The purpose of these operational checks is;

- to confirm Generator is capable of starting all available pumps on site “simultaneously” (each pump start separated only by the RTU / PLC minimum pump start separation time), and running all pumps continuously for at least one minute.
- to confirm the pumps are interlocked under Generator supply (where required)
- to confirm the code changes have not interfered with the operation of the Surge Imminent probe.

Action	Observation	Result
Ensure the Generator is in Automatic mode		✓ Yes
Ensure the pumps are selected for local mode		✓ Yes
Ensure there is enough sewage in the well for the pumps to run continuously for one minute		✓ Yes
Fail the Energex power to the Generator	Confirm that the Generator starts and supplies power to the station	✓ Yes
	Confirm that GENERATOR CONNECTED alarm is received by IDTS	✓ Yes
Press all pumps local start buttons together	Confirm that all pumps (available under Generator supply) start	✓ Yes
<u>Sites:</u> Billan St, Musgrave Rd, Centenary Hwy / Koorlingal Dr, Manet St, Sanananda St and Sinnamon Rd.	Confirm the RTU will run a maximum of one pump under generator supply.	✓ Yes
<u>Site:</u> Creek Rd / Oldfield Rd	Confirm the RTU will run a maximum of two pumps under generator supply.	N/A
Restore Energex power and record the time taken for the Generator controller to return the station power to Energex supply	Time for station power to return to Energex supply	200 Sec
	Confirm that GENERATOR CONNECTED alarm return to normal is received by IDTS	✓ Yes
Record time taken for the Generator to stop after station power to returns to Energex supply	Time for Generator to stop after station power to returns to Energex supply	300 Sec

## Brisbane Water – Network Control Systems Section

***Pump Automatic operation, and  
Surcharge Imminent operation under Generator supply***

Action	Observation	Result
Fail the Energex power to the Generator	Confirm that the Generator starts and supplies power to the station	✓/Y/N
Ensure the pumps are selected for remote mode	<u>Fixed speed pump sites:</u> Confirm that the duty pump lowers the well to the Duty A stop level and stops	✓/Y/N
	<u>Variable speed pump sites:</u> Confirm that the duty pump operates on variable speed control satisfactorily	✓/Y/N
Ensure the well level is below the Duty A start level using pump local control as required		✓/Y/N
Ensure the pumps are selected for remote mode and are stopped		✓/Y/N
Activate the surcharge imminent probe for at least 10 sec	Confirm that WET_WELL SURCHARGE_IMMINENT alarm is received by IDTS	✓/Y/N
	Confirm that all pumps (available under Generator supply) start	✓/Y/N
Ensure the well does not fall below the Duty A stop level by selecting local mode for the pumps as required		✓/Y/N
Return the surcharge imminent probe to normal	Confirm that WET_WELL SURCHARGE_IMMINENT alarm return to normal is received by IDTS	✓/Y/N
Restore Energex power indication to the Generator and allow the Generator controller to return the station power to Energex supply		✓/Y/N

**Commissioning Notes:**

1. Tested and Site Left In On/Auto Position (10-5-04)
2. On site Phase Fail not operational replaced (10-5-04)
3. On site RTU fault, replaced (10-5-04)

IDTS Points and Generator Supply

Operational Checks commissioned by ...Peter Rennex      Date 10/5/04



***BRISBANE WATER***

# **GENERATOR CONNECTION O & M Manual**

## **Section 4C**

### **Site Testing Generator**

47 Proprietary Street, Tingalpa, Qld 4173  
Telephone: (07) 3890 1744  
PO Box 3306 Tingalpa B.C. Qld 4173

SEP 009/B

DATE: 24/07/03  
JOB NO: 14291  
ENG. SERIAL NO: 703007  
ALT. SERIAL NO: 200236125/1

[illegible]

TESTING OFFICER: PAUL HLAVKA <sup>H.</sup>  
JOHN BETH



# GENERATOR SET SOUND PRESSURE LEVEL TEST REPORT

SEP 0023/D

47 Proprietary Street  
Tingalpa Q 4173  
BRISBANE AUSTRALIA

CLIENT: BRISBANE WATER SP040 DATE: 24/07/03  
 SERIAL NO: 0307010 JOB NO: 14291  
 ENGINE TYPE: 4045H ENG. SERIAL NO: 703007  
 ALTERNATOR TYPE: 274E ALT. SERIAL NO: 200236125/1  
 SOUND LEVEL INSTRUMENT: RION NL-04

## Remarks:

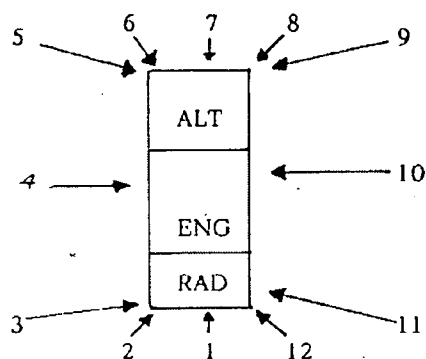
Distance: 7 mHeight: 1.5 m

Position Layout

POSITION	SOUND LEVEL dB(A)	LOAD %				
		25	50	75	100	110
1				69		
2				68		
3				68		
4				67		
5				64		
6				64		
7				64		
8				64		
9				64		
10				67		
11				68		
12				68		
Average	66.25					

QUALITY ASSURANCE OFFICER: \_\_\_\_\_

CUSTOMER TESTING OFFICER: \_\_\_\_\_

TESTING OFFICER: D. COOPERWITNESS TESTING OFFICER: PAUL HLAVKA



47 Proprietary Street  
Tingalpa Q 4173  
BRISBANE AUSTRALIA

## DIESEL GENERATOR SET LOAD TEST REPORT

SEP 0064/D

CLIENT: BRISBANE WATER SP040 DATE: 27/07/03  
 SERIAL NO: 0307010 JOB NO/CONTRACT NO: 14291  
 ENGINE TYPE: 4045H ENG. SERIAL NO: 703007  
 ALTERNATOR TYPE: 274E ALT. SERIAL NO: 200236125/1  
 GOVERNOR TYPE: G.A.C. STARTER MOTOR: STD  
 OVERSPEED TYPE: PLC UNDERSPEED TYPE: PLC  
 SHUTDOWN SOLENOID: G.A.C. HIGH WATER: HOBBS  
 LOW OIL PRESSURE SHUTDOWN: HOBBS

A: 110 (+10%) KW: 79 (+10%)

TECHNICIAN: \_\_\_\_\_ INSPECTOR: \_\_\_\_\_

TIME	700	0715	0730	0800	0830	0900	0915	0930		
OIL PRESSURE	500	350	300	300	290	270	270	300		
OIL TEMPERATURE	-	-	-	-	-	-	-	-		
JACKET WATER TEMPERATURE	0	75	80	80	85	85	85	80		
AMP'S	0	52.6	73.3	113.8	113.8	122.9	73.3	0		
VOLTS 416.9	242 242 242	242 242 242	242 242 242	241 241 241	241 241 241	241 241 241	241 241 241	241 241 241		
AMBIENT TEMPERATURE	20	20	20	20	20	20	20	20		
HZ	50	50	50	50	50	50	50	50		
KW	0	38	53	82.3	82.3	87.3	87.3	0		
LOAD%	0	50%	75%	100%	100%	110%	75%	0		
REMARKS										

Generator\_Load\_Test\_Report.doc

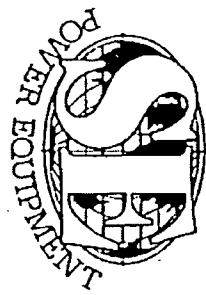

47 Proprietary Street  
Tingalpa Qld 4173  
PH: (07) 3890 1744

SEP0084

### TRANSIENT LOAD RESPONSE TEST SHEET

Transient response for load changes: Load PF 0.8

% Change Electrical kW	0-25	0-50	0-75	0-100	100-0	75-0	50-0	25-0
Change in Electrical kW	28	41	60			60	41	18
% Change HZ	5	2.5	4.5			3.5	2.4	1.7
% Change Volts	2	2	3			4	2	1
Recovery secs	2	2	3			2.5	2	2

Client: Brisbane Water

S/N: 0307010

ENGINE: 4045H

ATTEN: 274E

Clearance: G.A.C.

47 Proprietary Street  
Tingalpa Q 4173  
BRISBANE AUSTRALIA



SEP 0013

FINAL INSPECTION CHECKLIST

This form is to be completely filled out before any generating set leaves the factory.

It is to be signed by the person doing the inspection and by their immediate supervisor. In the case of a non-standard job it must also be signed by the Special Projects Manager or the Engineering Manager.

A copy of this form is to be sent out with the plant concerned.

Please neatly tick in the boxes provided where applicable and note any comments in the space provided.

MODEL: SP040 SERIAL NO: 0307010 ENGINE NO: 703007  
JOB NO: 14291 DATE: 24/07/03 CUSTOMER: B.W.

BASE

- (1) All welds continuous, neat and clean.
- (2) All bolts tightened.
- (3) Bearers completely secured.
- (4) No sharp corners.

✓
✓
✓
✓

RADIATOR

- (1) Radiator correctly mounted.
- (2) All pipework included and secure.
- (3) Drain plug in place.
- (4) Water removed from radiator.
- (5) Clamps on hoses tight.

✓
✓
✓
✓
✓

ENGINE

- (1) Fan is correctly mounted.
- (2) All guards in place and secure.
- (3) Wiring loom is correct to drawing, securely fixed and marked and is terminated in an appropriate terminal box.
- (4) Battery leads attached and secure and long enough for termination to battery.
- (5) Air cleaner is properly mounted.
- (6) Magnetic pickup is fitted and set to correct depth.
- (7) Exhaust pipe and silencer (where required) are fitted correctly.
- (8) Dip stick in place.
- (9) Oil removed from engine.
- (10) All fuel and oil unions completely tightened.
- (11) All ordered options are fitted and function correctly.
- (12) All parts secure, no damage.
- (13) All earths less than 0.1 ohms.
- (14) Cables and hoses secure for transport.

✓
✓
✓
✓
✓
✓
✓
✓
✓
✓
✓
✓
✓
✓

CONTROL SYSTEM (where applicable)

- (1) Control functions as ordered.
- (2) Control is mounted correctly.
- (3) All leads, terminals, fuses, printed circuit boards and switchgear are completely secure and marked correctly.
- (4) Dust seals are fitted around doors.
- (5) Doors hinged correctly.
- (6) All earths less than 0.1 ohms.
- (7) Red Danger labels in cubicle.

✓
✓
✓
✓
✓
✓
✓

FINAL INSPECTION CHECKLIST

PAGE 2

CONTROL SYSTEM (cont)

- (8) Perspex shield secure, clean and no sharp corners.
- (9) Cables correct, no damage.
- (10) Locks and keys satisfactory.

ALTERNATOR

- (1) Alternator is correctly mounted.
- (2) Alternator leads are correctly mounted inside terminal box and marked correctly.
- (3) A.V.R. is mounted, connected properly and set to correct setting.
- (4) Coupling and adaptor are properly fastened between engine and alternator with correct size and tensile grade bolts.
- (5) All options ordered are fitted and function properly.
- (6) Alternator is correctly wired for the appropriate voltage as per either Order or Bills of Material.
- (7) Earth stud fitted.

FINISH

- (1) Plant is painted to correct colour.
- (2) All blemishes in finish, especially paint runs, are completely removed.

GENERAL INSPECTION

- (1) Genset is manufactured to correct engine/alternator/radiator/bases configuration as specified on Bill of Materials.
- (2) All documents are in a sealed plastic bag and secured inside alternator terminal box.
  - a) Engine Handbook
  - b) Alternator Handbook
  - c) Warranty Card
  - d) Packing List
  - e) Test Sheet
- (3) No Oil/No Water label is attached to positive battery lead.
- (4) All labels are straight and in correct location.

SIGNED: D. COOPER / PAUL HLAVKA INSPECTOR\_\_\_\_\_  
QUALITY ASSURANCE

COMMENTS: \_\_\_\_\_

\_\_\_\_\_

\_\_\_\_\_

\_\_\_\_\_

\_\_\_\_\_

\_\_\_\_\_

\_\_\_\_\_

\_\_\_\_\_

\_\_\_\_\_

\_\_\_\_\_

\_\_\_\_\_



**Brisbane  
Water**



***BRISBANE WATER***

# **GENERATOR CONNECTION O & M Manual**

## **Section 4D**

### **Electrical Testing Certificate**

**COMMON LOGIC Pty Ltd**

A.C.N. 011 029 282

Job Card Number:

**0203**Variation To Fixed Price Proj ☐Cost Plus Labour Proj. ☐Call Out  
Service ☒

CUSTOMER

Project No:

**SP40**

Representative Name:

**Peter Bonner**

Position:

Date:

Signature and Completion:

**pfb**Power Authority Forms ☒Pre-Start Safety Mtg. ☒Risk Assessment ☒

C/L Representative:

**Chris Walker**

Position:

**Licensed Electrician**

Date:

**18/2/04**

Mobile Phone No:

**0407 586710**

START	FINISH	DETAILS	Hrs	No. MEN	TOTAL	RATE	CHARGED
		TRAVEL TO SITE					
		Changeover of mains					
		to emergency generator					
		Sunset Rd					

PLEASE SEE ATTACHED FORM FOR ADDITIONAL ☐

TOTAL LABOUR CHARGED:

ITEM No:	PART No:	ITEM DESCRIPTION	No. ITEM	COST ITEM	TOTAL COST	%	CHARGED
1.							
2.							
3.							
4.							
5.							
6.							
7.							
8.							
9.							

PLEASE SEE ATTACHED FORM FOR ADDITIONAL ☐

TOTAL MATERIALS:

PROGRESS CLAIM  
WORKS NOT COMPLETED  
AND NOT TESTED ☐FURTHER WORK  
REQUIRED TO  
COMPLETE PROJECT. ☒PROJECT COMPLETED  
NO FURTHER ACTION  
REQUIRED ☐

WHITE COPY - CUSTOMER

YELLOW COPY - OFFICE

Certify that the Electrical work listed above  
has been tested in accordance with the  
prescribed procedure and that such work  
complies with the requirements of the State  
Electricity Act.

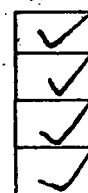
Signature: **Chris Walker**

POLARITY TEST.

INSULATION RES. TEST.

ETH CONTINUITY TEST

FUNCTIONAL TEST



**Brisbane  
Water**



***BRISBANE WATER***

# **GENERATOR CONNECTION O & M Manual**

## **Section 5**

### **Parts Information**

# ACO CABLEMATE

## Type 66H Polymer Concrete Pit

667mm x 667mm x 915mm depth

### Pit Data

Description	Part No.	Weight kg
Type 66H Polymer Concrete Pit	75124	86.4
Type 66H Polymer Concrete Pit for Locking Cover	75125	87.6
Type 66 Polymer Concrete Extension Riser	75126	27.4
Type 66 Polymer Concrete Extension Riser for Locking Cover	75133	28.9

### Cover Data

Description	Part No.	Weight kg
Type 66 Polymer Concrete Lid - Blank	75149	24.2
Type 66 Polymer Concrete Lid - Communications	75154	24.2
Type 66 Polymer Concrete Lid - Electricity	75159	24.2
Type 66 Galvanised Steel Cover	75177	26.9
Type 66 Locking Galvanised Steel Cover	75183	26.9
Type 66 Military Locking Galvanised Steel Cover	75198	28.9
Type 66 Light Duty Beamed Access Cover - Lock & Seal	75207	26.2
Type 66 Med Duty Beamed Access Cover - Lock & Seal	75218	26.4

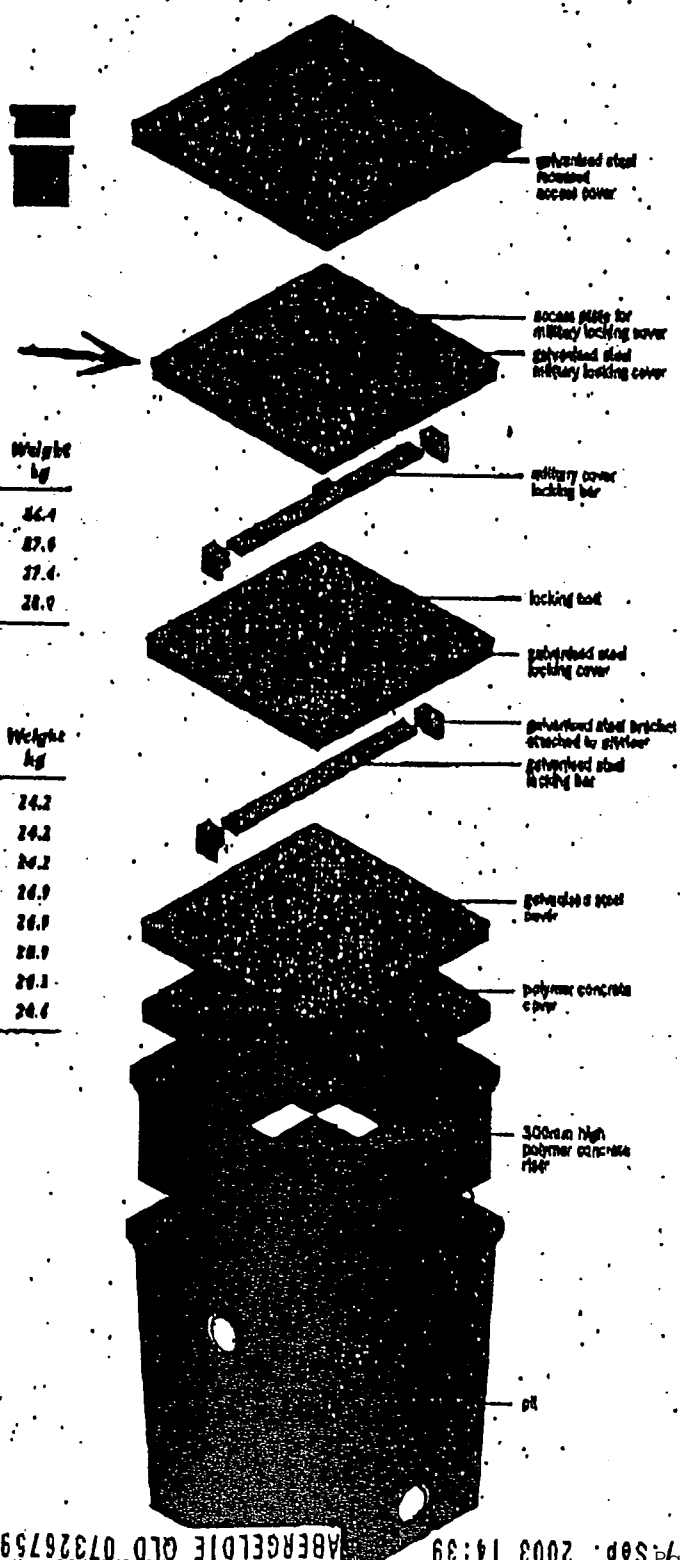

## Catalogue No. 56AI310

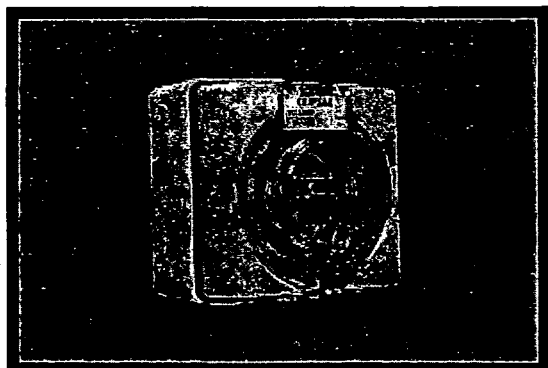

### Colour Options

- ☐ GY Grey  
☐ RO Resistant Orange

More colour options may be available. Please check with your nearest Clipsal office.

### Description:

Appliance Inlets, 250V 10A - 3 Flat pins

### Item Type

02 Industrial Products

### Business Area

40 Industrial Switchgear

### Product Group

400 56 Series Industrial Switchgear

### Item Group

40001 Appliance Inlets

### Brochures Available:

*56AI Series installation instructions*

*56 Series flyer*

*56 and 66 Series technical data*

*56 Series Features*

*A Specifiers guide to Clipsal Industrial*

*A Specifiers guide to Clipsal Industrial*

*A Specifiers guide to Clipsal Industrial*

## Catalogue No. 56CSC310

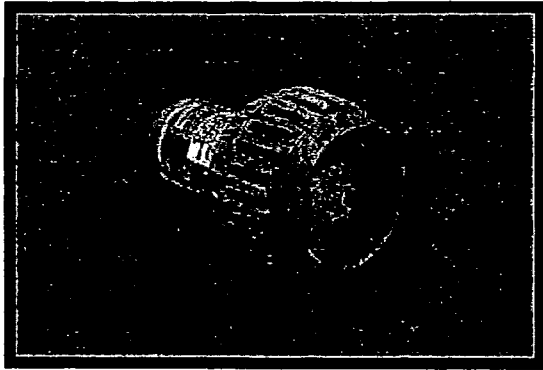

### Colour Options

- ☐ EO Electric Orange  
☐ RO Resistant Orange

More colour options may be available. Please check with your nearest Clipsal office.

### Description:

Plugs And Extension Sockets, 250V 10A - 3 Flat pins

### Item Type

02 Industrial Products

### Business Area

40 Industrial Switchgear

### Product Group

400 56 Series Industrial Switchgear

### Item Group

40004 Plugs & Extension Sockets

### Brochures Available:

*56CSC and 56PO series wiring instructions*

*56CSC310, 56CSC315 wiring instructions*

*56 Series flyer*

*56 and 66 Series technical data*

*56 Series Features*

*A Specifiers guide to Clipsal Industrial*

*A Specifiers guide to Clipsal Industrial*

*A Specifiers guide to Clipsal Industrial*

## Catalogue No. WIPM27



### Colour Options

☐ No colour options

☐ TR Transparent

More colour options may be available. Please check with your nearest Clipsal office.

### Description:

Plugs And Extension Sockets - Wilco, Low Voltage, Multipin - 27 pin maximum

### Item Type

02 Industrial Products

### Business Area

40 Industrial Switchgear

### Product Group

403 Wilco Hi-Impact Industrial Switchgear

### Item Group

40303 Plugs & Extension Sockets

### Brochures Available:





*A Specifiers guide to Clipsal Industrial*

*A Specifiers guide to Clipsal Industrial*

*A Specifiers guide to Clipsal Industrial*

**Products**Product  
LocatorTechnical  
Information**Wiring Devices:** [Plugs](#) | [In-Line Connectors](#) | [Panel Mount Plugs](#) | [Panel Mount Receptacles](#) | [Internationally Rated Devices](#)**Internationally Rated Devices**

Mennekes, a global manufacturer of industrial electrical products, has products to sat electrical connection needs anywhere in the world. Our products are approved by nur international agencies. Internationally rated products range from 16 Amp to 125 Amp, A.C. through 500V A.C. 3,4, and 5 wire. All units are configured to IEC 309-1 and IEC and are VDE Approved.

	<b>PLUGS</b>  Plugs feature screwless two-piece construction for snap tog pull apart assembly. A pivoting cable strain relief provides e terminal access. Units have a self-sealing cable grommet w requires no cutting to accommodate various HAR cable size Backed-out terminal screws reduce installation time.
	<b>CONNECTORS</b>  Connectors' feature dead-front construction for safety and u brass solid sleeves for reliability. Units feature screwless tw construction for snap together / pull apart assembly and hav pivoting strain relief for easy terminal access. A self-sealing grommet requires no cutting to accommodate various HAR sizes. Backed out terminal screws reduce installation time.
	<b>INLETS</b>  Ideal for generator or motor plug interface applications, inlet compact and can be surface mounted with available backbo
	<b>RECEPTACLES</b>  These compact units are available for either panel or surface mount applications. Box mounted units feature top or bottom entry. Both receptacle styles feature an oversized ground sl prohibit mismatching of plug devices with different voltages.

[Company](#) | [Products](#) | [Locations](#) | [Contact Us](#)

©2000 Mennekes Electronics, Inc.

# NHP Item Info

NHP E-Cat online website  
Friday, June 18, 2004 4:12:30 PM  
User: Not logged in

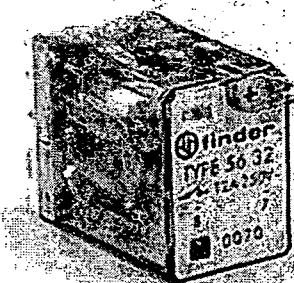

Catalogue Number:

**56.32.0070 24VDC**

Description:

**PLEASE ORDER 5632007424VDC**

List Price \$ (Not including GST):



Unit of Measure:

**EA**

Price Schedule:

**B2**

## Relays-plug-in type

### Flat pin

#### Contact arrangement

2 C/O

#### Voltage

24V DC

#### Number of pins

8

#### Features

- 2 pole changeover contacts rated at 12 amps (250VAC-AC1).
- LED and press to test as standard.
- 4.8mm x 0.5mm flat pins suitable for plug-in sockets.
- Available in 11 AC/DC coil voltages.
- PCB mounting as option.
- Designed and manufactured to common standards.
- Small dimensions.
- Approved by international standards.
- A large range of bases and sockets including various types of mounting such as Din rail, rear connected panel mounting, plug-in PCB mounting.
- Selection of options include manual test button, flange mounting, high temperature versions and hermetically sealed versions.

#### Benefits

- Capable of switching a number of substantial loads.
- Visual indication for coil operation and latching enables simultaneous testing.
- Can fit directly onto printed circuit boards for power switching.
- Reduced panel space required to keep switchboard costs to a minimum.
- This relay can be offered to manufacturers who export equipment that require these compliance approvals.

#### Ordering Information

- DC supply version also available without LED - 563224VDC

Copyright NHP Electrical Engineering Products Pty. Ltd.

All prices are exclusive of GST.

# NHP Item Info

NHP E-Cat online website  
Friday, June 18, 2004 12:29:23 PM  
User: Not logged in

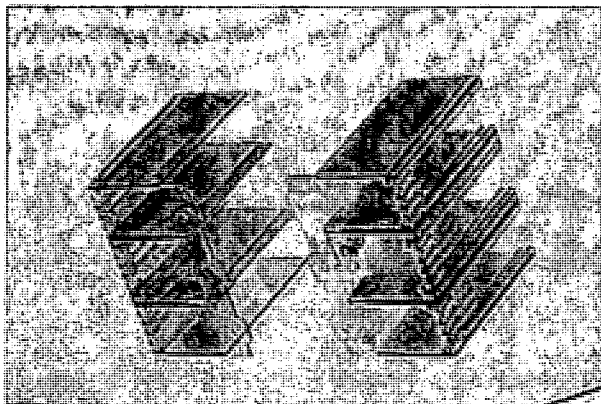

Catalogue Number:

**2H1407DAA**

Description:

**COVER TERMINAL 3P FC X1**

List Price \$ (Not including GST):

**0**

Unit of Measure:

**EA**

Price Schedule:

**T2**

## Circuit breakers-Moulded Case (MCCB)

### Accessories-Terminal covers

#### Type

3 Pole FC terminal cover

#### Frame size

125A

#### Features

- Protective terminal cover 3 pole (set of 2) for front connected terminals on the Tembreak XS125 series & TL30F series MCCB's.
- Made from high impact clear plastic

#### Benefits

- The terminal cover is designed to protect breaker terminals and other live parts from exposure.
- Terminal covers are available for front or rear connection, and plug-in types.

Copyright NHP Electrical Engineering Products Pty. Ltd.

All prices are exclusive of GST.

**NHP** Item Info

NHP E-Cat online website  
Friday, June 18, 2004 12:30:55 PM  
User: Not logged in

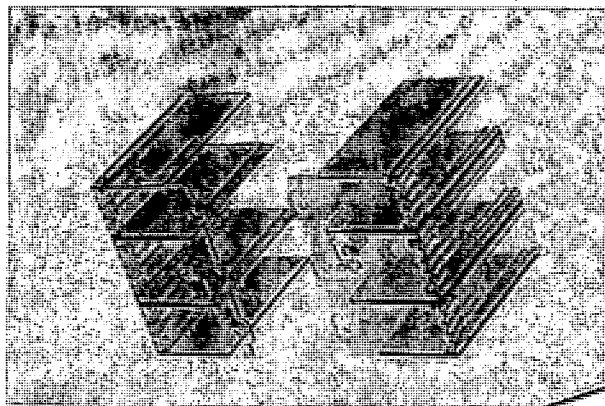

Catalogue Number:

**2H2135DAA**

Description:

**COVER TERMINAL 3P FC XS2**

List Price \$ (Not including GST):



Unit of Measure:

**EA**

Price Schedule:

**T2****Circuit breakers-Moulded Case (MCCB)****Accessories-Terminal covers****Type**

3 Pole RC terminal cover

**Frame size**

250A

**Features**

- Terminal cover (2 pcs) to suit 3 pole front connect Tembreak XS250 series circuit breakers.

**Benefits**

- The terminal cover is designed to protect breaker terminals and other live parts from exposure.

Copyright NHP Electrical Engineering Products Pty. Ltd.

All prices are exclusive of GST.

# NHP Item Info

NHP E-Cat online website  
Friday, June 18, 2004 12:37:55 PM  
User: Not logged in

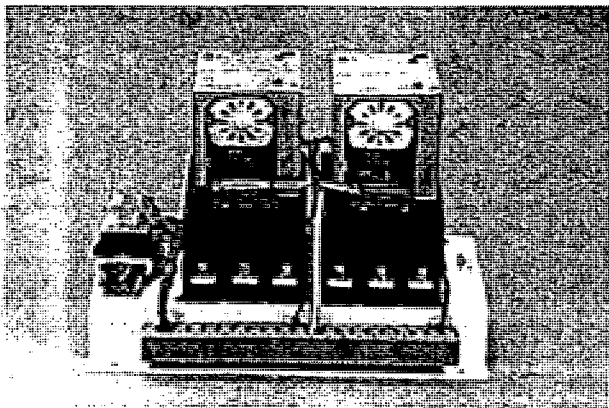

Catalogue Number:

**BS2N233**

Description:

**TRANSFER SW BTSS250NJ25033**

List Price \$ (Not including GST):



Unit of Measure:

**EA**

Price Schedule:

## Transfer switches

### Basic (BTS)

#### Amp rating

250A 3P / 250A 3P

#### kA rating

35

#### Features

- Standard model features a proven design walking beam interlock.
- Fully wired to terminals for 3 wire control.
- Terminals and wires are numbered.
- Optional insulated common loadside busbars 250A - 1250A.
- Standard TemLogic panel standardized design.
- Up to 12 additional features can be added to a logic panel.
- Logic panels can be relay or PLC logic.
- As an option motor operators may be padlockable in sizes up to 250A. Standard for larger sizes.

#### Benefits

- Needs no maintenance or adjustment once installed.
- There are no coils to burn out or consume energy.
- Simple installation; easy connection.
- Fully numbered schematic diagrams are supplied.
- Increases safety during routine maintenance.
- Convenient for switchboard builders.
- Fast track delivery from stocked parts.

#### Ordering Information

- Assembled to order.
- 4 pole and other configurations available on request.

Copyright NHP Electrical Engineering Products Pty. Ltd.

All prices are exclusive of GST.

**sprecher+**  
**schuh**

*The ultimate  
in pushbuttons*

**NHP**

**Full voltage,  
superior brightness  
and long life**

# D5-3N

## *Integrated LED Lamp Blocks*

- 5 Colour choices
- Available in voltages up to 240 V AC
- 11 year lamp life (100,000 hours)
- Maintenance free
- Vibration and shock resistant
- Snap lock fit to existing D5 coupling latch
- Superior illumination qualities
- IP 20 finger protection on live components
- Clear identification of function
- Suitable for use with existing D5 illuminated operators and pilot lights

**NHP**

**ELECTRICAL ENGINEERING PRODUCTS PTY LTD**

# NHP Item Info

NHP E-Cat online website  
Friday, June 18, 2004 2:59:42 PM  
User: Not logged in

**sprecher+  
schuh**

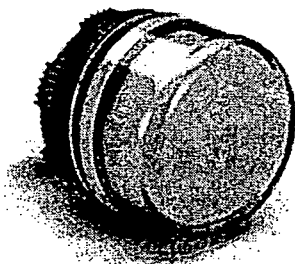

Catalogue Number:

**D5P-P5**

Description:

**PILOT LIGHT ELEMENT YELLOW**

List Price \$ (Not including GST):



Unit of Measure:

**EA**

Price Schedule:

**A2**

## Pushbutton Products

### Pilot Light and Buzzer

#### Mounting Size

22.5mm

#### Specification

Lamp Body Only

#### Shape

Round

#### Style / Frame

Standard

#### Colour

Yellow

#### Lamp Block

Operator Only

#### Features

- SiPart of the vast D5 range of matching 22.5 mm. control and signalling units providing IP 66 front protection
- Assembled round plastic pilot light front element
- Standard yellow lens cap with diffuser
- 4 other colours available
- Easy to mount
- Accepts coupling plate with clip-on standard lamp holder
- Wide range of legends available to complete the assembly
- Individually packaged component

#### Benefits

- The D5 range combines aesthetic appeal with robust flexibility to suit heavy-duty industrial control applications
- Readily visible
- Choice of pre-assembled clip-on rear elements
- When fixing pilot light it will hold in place without a notched panel hole,
- Saves time and allows fitting by one person only
- Simplified ordering and spares holding

Copyright NHP Electrical Engineering Products Pty. Ltd.

All prices are exclusive of GST.

## Din-Safe MCBs (RCBO)

- Standard AS/NZ 61009.
- Approval N17482.
- Mines Department Approval – Pending.
- Short circuit, overcurrent and earth leakage protection.
- Handle sealable and padlockable.
- DIN Rail mounting.

### Din-Safe MCB with pigtail

Amp Poles rating	Voltage	Short circuit	Phase	Trip 'I' Sens.	Cat. No
2 6	240	10 kA	1+N 'I'	30 mA	<input type="checkbox"/> DSRCB0630P
2 10	240	10 kA	1+N 'I'	30 mA	DSRCB1030P
2 16	240	10 kA	1+N 'I'	10 mA	DSRCB1630P
2 20	240	10 kA	1+N 'I'	30 mA	DSRCB2030P
2 25	240	10 kA	1+N 'I'	30 mA	DSRCB2530P
2 32	240	10 kA	1+N 'I'	30 mA	DSRCB3230P
2 40	240	10 kA	1+N 'I'	30 mA	DSRCB4030P

### Din-Safe MCB standard terminal configuration

Amp Poles rating	Voltage	Short circuit	Phase	Trip 'I' Sens.	Cat. No 'I'
2 6	240	10 kA	1+N 'I'	10 mA	<input type="checkbox"/> DSRCB0610A
2 6	240	10 kA	1+N 'I'	30 mA	<input type="checkbox"/> DSRCB0630
2 10	240	10 kA	1+N 'I'	10 mA	<input type="checkbox"/> DSRCB1010A
2 10	240	10 kA	1+N 'I'	30 mA	DSRCB1030
2 10	240	10 kA	1+N 'I'	100 mA	<input type="checkbox"/> DSRCB10100
2 16	240	10 kA	1+N 'I'	10 mA	<input type="checkbox"/> DSRCB1610A
2 16	240	10 kA	1+N 'I'	30 mA	DSRCB1630
2 16	240	10 kA	1+N 'I'	100 mA	<input type="checkbox"/> DSRCB16100
2 20	240	10 kA	1+N 'I'	10 mA	<input type="checkbox"/> DSRCB2010A
2 20	240	10 kA	1+N 'I'	30 mA	DSRCB2030
2 20	240	10 kA	1+N 'I'	100 mA	<input type="checkbox"/> DSRCB20100
2 25	240	10 kA	1+N 'I'	30 mA	DSRCB2530
2 32	240	10 kA	1+N 'I'	30 mA	DSRCB3230
2 40	240	10 kA	1+N 'I'	30 mA	DSRCB4030

### Application

Din-Safe MCB is a combined MCB/RCD providing thermal overload, short circuit and earth leakage protection in the one integral unit.

Din-Safe MCBs are suitable for use in residential, commercial and light industrial applications.

### Terminal configuration

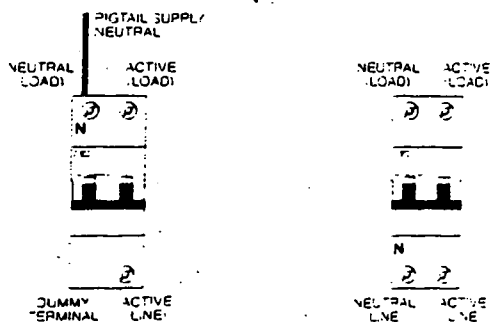

DIN-Safe MCB with neutral pigtail suits standard 3 phase chassis

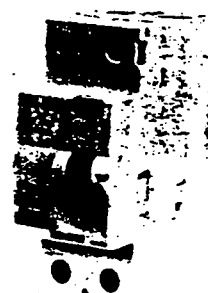

DIN-Safe MCB standard terminal configuration

### Characteristics

- Width: 2 modules.
- For type AC residual currents.
- Rated voltage: 240 V/50-60 Hz.
- Tripping characteristics of MCB part: IEC 898 - C curve.
- Short circuit capacity: 10 kA.
- Terminal capacity: 25 mm<sup>2</sup>.
- High immunity to transient current.
- Profile as per Din-T MCB.
- Test button for periodic testing.

Accessories	Page
Auxiliary/Alarm	Page 1 - 31
Shunt trip	Page 1 - 29
Padlock bracket	Page 1 - 33
Link bars and terminals	Page 1 - 33, 39
Enclosures	Section 2

Technical data	
Tripping characteristics	Page 3 - 29
Dimensions	Page 3 - 45
Technical data	Section 3

- Notes:**
- ) Unprotected neutral, not switched.
  - ) Unprotected neutral, switched.
  - ) Fits Din-T chassis (special configuration) refer page TBA.
  - ) Mines department approval applies to 30 mA only.
- Nuisance tripping may be experienced in VFD and motor starting applications refer NHP.
- ☐ Available on indent only.

## Din-Safe single pole width residual current circuit breaker (RCBO)

- ▢ Standards AS/NZ 1009.
- ▢ Approval N17482.
- ▢ Mines department approval - Pending.
- ▢ One module wide (18 mm).
- ▢ Short circuit, overcurrent and earth leakage protection.
- ▢ Short circuit protection 10 kA.
- ▢ Sensitivity 10 and 30 mA.
- ▢ Din rail mount.
- ▢ Suits CD chassis.

# NEW



### Application

The Din-Safe single pole width residual current circuit breaker will fit the standard Din-T chassis for use in NHP panelboards. The design makes it possible to provide an MCB complete with earth leakage protection in an 18 mm wide module which allows a greater number of devices to be fitted into a distribution board.

### Connection diagram

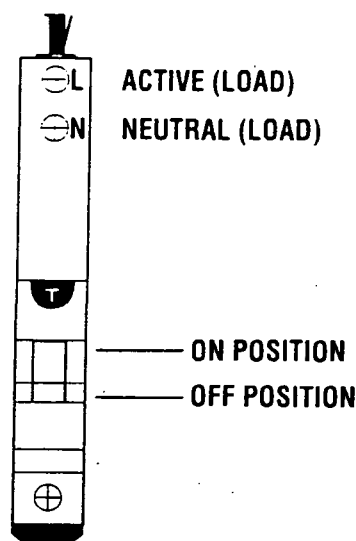

### Accessories

Padlock bracket	Page 1 - 33
Link bars and terminals	Page 1 - 33, 39
Enclosures	Section 2

### Technical data

Tripping characteristics	Page 3 - 29
Technical data / wiring	Page 3 - 35

**Note:** Nuisance tripping may be experienced in VFD and motor starting applications refer NHP.

Amp rating	Modules (18mm)	Voltage AC	Short circuit	Trip Sensitivity <sup>3)</sup>	Cat. No <sup>1)</sup> <sup>2)</sup>
6	1	240	10 kA	30 mA	▢ DSRCBH0630A
10	1	240	10 kA	30 mA	DSRCBH1030A
16	1	240	10 kA	30 mA	DSRCBH1630A
20	1	240	10 kA	30 mA	DSRCBH2030A
25	1	240	10 kA	30 mA	DSRCBH2530A
32	1	240	10 kA	30 mA	DSRCBH3230A
40	1	240	10 kA	30 mA	▢ DSRCBH4030A
6	1	240	10 kA	10 mA	▢ DSRCBH0610A
10	1	240	10 kA	10 mA	▢ DSRCBH1010A
16	1	240	10 kA	10 mA	▢ DSRCBH1610A
20	1	240	10 kA	10 mA	▢ DSRCBH2010A
25	1	240	10 kA	10 mA	▢ DSRCBH2510A
32	1	240	10 kA	10 mA	▢ DSRCBH3210A
40	1	240	10 kA	10 mA	▢ DSRCBH4010A

**Note:** <sup>1)</sup> Neutral not switched  
<sup>2)</sup> Will not accept side mounting accessories

<sup>3)</sup> Mines Dept. approval applies to 30 mA units only.

### Operation

This unit combines the overload and short circuit protection of an MCB with earth leakage protection of an RCD. The unit occupies one, sub-circuit (one pole) of the distribution board and provides single phase protection against overload, short circuit and earth leakage current.

- The MCB element provides thermal and magnetic tripping protection which is rated to 10 kA prospective fault current.
- The RCD element of the device provides core-balance detection of the difference between the active and neutral currents and amplification to provide high sensitivity. The rated residual operating current ( $I_{\Delta n}$ ) is 10 mA or 30 mA.
- The green/yellow earth reference cable in case of loss of supply neutral ensures the device will continue to provide earth leakage protection and will operate normally upon detection of an earth leakage current.

### Dimensions (mm)

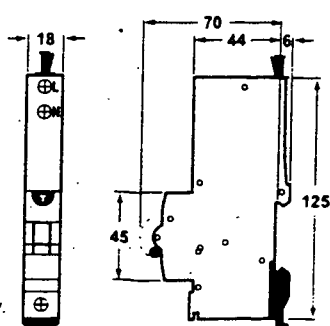

▢ Available on indent only.

## Din-T 6 series 6 kA MCB

- ▣ Standards AS3111, IEC 898.
- ▣ Approval No. N17481.
- ▣ Current range 2-63 Amps 1, 2 and 3 pole.
- ▣ Sealable and lockable handle.
- ▣ Available in curve type C and D.
- ▣ Mounts on CD chassis (250 A and 355 A).

DTCB6  
1 pole

Short circuit capacity 6 kA

In (A)	2 - 63
1P	240 V AC
2P	240 - 415 V AC
3P	240 - 415 V AC

DC use

	1P	2P ')
Short circuit	20 kA	25 kA
Max.voltage (DC)	60 V	125 V

Use at DC

When using Din-T6 in a DC application the magnetic tripping current is approximately 40 % higher than in AC 50/60 Hz.

Shock resistance (In X. Y. Z directions).

20 g with shock duration 10 ms (minimum 18 shocks).  
40 g with shock duration 5 ms (minimum 18 shocks).

Vibration resistance (In X. Y. Z directions).

3 g in frequency range 10 to 55 Hz  
(operating time at least 30 min).  
According to IEC 60068-2-6.

Storage temperature

From -55 °C to +55 °C. according to IEC 88 part 2 - 1  
(duration 96 hours).

Operating temperature

From -25 °C to +55 °C. according to  
VDE 0664 parts 1 and 2.

Use at 400 Hz

At 400 Hz the magnetic trip current is approximately  
50 % higher than in AC 50/60 Hz.

Accessories	Section
Add on RCD	1 - 21
Auxiliary/alarm	1 - 31
Shunt trip	1 - 29
UVT	1 - 30
Padlockable bracket	1 - 33
Link bars & terminals	1 - 33, 39
Enclosures	2
Busbar chassis	2 - 35

Technical data	Section
Technical data	3
Tripping characteristics	3 - 6, 8
Dimensions	3 - 22

Notes: ' ) 2 pole MCB connected in series.

The line side is the "OFF" (bottom) side of the MCB.

▣ Available on indent only.

## 1 pole 1 module

In (A)	C - Curve 5-10In	D - Curve 10-20In
2	DTCB6102C	DTCB6102D
4	DTCB6104C	DTCB6104D
6	DTCB6106C	DTCB6106D
10	DTCB6110C	DTCB6110D
13	▣ DTCB6113C	▣ DTCB6113D
16	DTCB6116C	DTCB6116D
20	DTCB6120C	DTCB6120D
25	DTCB6125C	DTCB6125D
32	DTCB6132C	DTCB6132D
40	DTCB6140C	DTCB6140D
50	DTCB6150C	DTCB6150D
63	DTCB6163C	DTCB6163D

## 2 pole 2 modules

2	DTCB6202C	DTCB6202D
4	DTCB6204C	DTCB6204D
6	DTCB6206C	DTCB6206D
10	DTCB6210C	DTCB6210D
13	▣ DTCB6213C	▣ DTCB6213D
16	DTCB6216C	DTCB6216D
20	DTCB6220C	DTCB6220D
25	DTCB6225C	DTCB6225D
32	DTCB6232C	DTCB6232D
40	DTCB6240C	DTCB6240D
50	DTCB6250C	DTCB6250D
63	DTCB6263C	DTCB6263D

## 3 pole 3 modules

2	DTCB6302C	▣ DTCB6302D
4	DTCB6304C	▣ DTCB6304D
6	DTCB6306C	▣ DTCB6306D
10	DTCB6310C	DTCB6310D
13	▣ DTCB6313C	▣ DTCB6313D
16	DTCB6316C	DTCB6316D
20	DTCB6320C	DTCB6320D
25	DTCB6325C	DTCB6325D
32	DTCB6332C	DTCB6332D
40	DTCB6340C	DTCB6340D
50	DTCB6350C	DTCB6350D
63	DTCB6363C	DTCB6363D

## Din-T10 series 10 kA MCB (cont.)

## 3 pole 3 modules

In (A)	B - Curve 3-5 In	C - Curve 5-10 In	D - Curve 10-20 In
0.5	DTCB10305B	<input type="checkbox"/> DTCB10305C	<input type="checkbox"/> DTCB10305D
1	DTCB10301B	<input type="checkbox"/> DTCB10301C	<input type="checkbox"/> DTCB10301D
2	DTCB10302B	DTCB10302C	<input type="checkbox"/> DTCB10302D
4	DTCB10304B	DTCB10304C	<input type="checkbox"/> DTCB10304D
6	DTCB10306B	DTCB10306C	<input type="checkbox"/> DTCB10306D
10	DTCB10310B	DTCB10310C	DTCB10310D
13	<input type="checkbox"/> DTCB10313B	<input type="checkbox"/> DTCB10313C	<input type="checkbox"/> DTCB10313D
16	DTCB10316B	DTCB10316C	DTCB10316D
20	DTCB10320B	DTCB10320C	DTCB10320D
25	DTCB10325B	DTCB10325C	DTCB10325D
32	DTCB10332B	DTCB10332C	DTCB10332D
40	DTCB10340B	DTCB10340C	DTCB10340D
50	DTCB10350B	DTCB10350C	DTCB10350D
63	DTCB10363B	DTCB10363C	DTCB10363D

4 pole 4 modules <sup>1)</sup>

6	DTCB10406B	DTCB10406C	<input type="checkbox"/> DTCB10406D
10	DTCB10410B	DTCB10410C	<input type="checkbox"/> DTCB10410D
13	<input type="checkbox"/> DTCB10413B	<input type="checkbox"/> DTCB10413C	<input type="checkbox"/> DTCB10413D
16	DTCB10416B	DTCB10416C	<input type="checkbox"/> DTCB10416D
20	DTCB10420B	DTCB10420C	<input type="checkbox"/> DTCB10420D
25	DTCB10425B	DTCB10425C	<input type="checkbox"/> DTCB10425D
32	DTCB10432B	DTCB10432C	<input type="checkbox"/> DTCB10432D
40	DTCB10440B	DTCB10440C	DTCB10440D
50	DTCB10450B	DTCB10450C	DTCB10450D
63	DTCB10463B	DTCB10463C	DTCB10463D

DTCB10  
1 - 4 pole types

Accessories	Section
Add on RCD	1 - 21
Auxiliary/alarm	1 - 31
Shunt trip	1 - 29
UVT	1 - 30
Padlock bracket	1 - 33
Link bars and terminals	1 - 33, 39
Enclosures	2
Busbar chassis	2 - 35
Technical data	Section
Technical data	3
Tripping characteristics	3 - 6, 8
Dimensions	3 - 22

Notes: <sup>1)</sup> All poles include over-current and short circuit protection.☐ Available on indent only

## USLKG 5

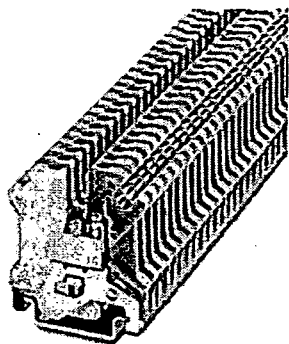

Ground terminal block with screw connection, cross section: 0.2 - 4 mm<sup>2</sup>, AWG: 26 - 10, width: 6.2 mm, color: green-yellow

-  Accessories
-  Technical data
-  PDF File



add to cart



view cart

## General data

Order number	0441504
Type	USLKG 5
Barcode number	4017918002190
Unit pack	50 Pcs.
Customs tariff	85369010000
Max. conductor cross section, flexible	4 mm <sup>2</sup>
Conductor cross section, rigid max.	4 mm <sup>2</sup>
Conductor cross section AWG/kcmil max	12

## UK 5 N

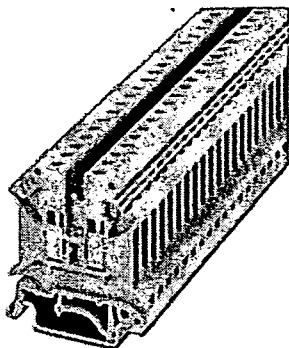

Universal terminal block with screw connection, cross section: 0.2 - 4 mm<sup>2</sup>, AWG: 30 - 10, width: 6.2 mm, color: gray

- ▶ Accessories
- ▶ Technical data
- ▶ Certificates
- ▶ PDF File



add to cart



view cart

### General data

Order number	3004362
Type	UK 5 N
Barcode number	4017918090760
Unit pack	50 Pcs.
Customs tariff	85369010000
Max. conductor cross section, flexible	4 mm <sup>2</sup>
Conductor cross section, rigid max.	6 mm <sup>2</sup>
Conductor cross section AWG/kcmil max	10
Nominal current I <sub>N</sub>	41 A

## E/NS 35 N

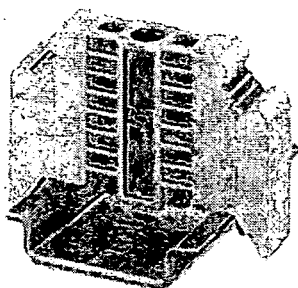

End bracket, width: 9.5 mm, color: gray

-  Accessories
-  Technical data
-  Drawings
-  PDF File



add to cart



view cart

### General data

Order number	0800886
Type	E/NS 35 N
Barcode number	4017918129309
Unit pack	50 Pcs.
Customs tariff	85369010000
Color	gray

## Tab connection terminals

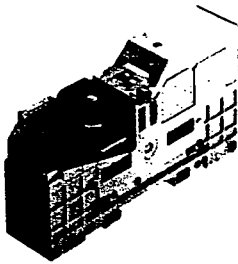

## WFF 35

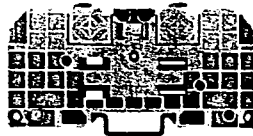

## WFF 70

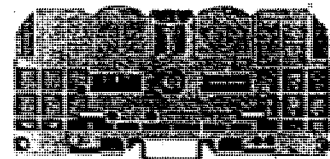

## Max. technical data

## Dimensions

Width/length/height (mm)

without WAH

27/107/54

32/132/63

Width/length/height (mm)

with WAH

27/136/60

32/179/71.5

Bolt size

M

6

8

## VDE rated data, 0611, Part 1/8.92 / IEC 947-7-1

Rated voltage/rated current/rated cross-section

1000 V/125 A/35 mm<sup>2</sup>1000 V/192 A/70 mm<sup>2</sup>

Rated impulse voltage/pollution severity

8 kV/3

8 kV/3

## Further technical data

Tightening torque range

Nm

3.0...6.0

6.0...12

## Clampable conductor

Cable lug DIN 46235

mm<sup>2</sup>

6...25

16...70

Cable lug DIN 46234

mm<sup>2</sup>

2.5...50

2.5...120

2 x cable lug DIN 46235

mm<sup>2</sup>

6...25

16...70

2 x cable lug DIN 46 234

mm<sup>2</sup>

2.5...35

2.5...70

Strips

mm

3 x 13 x 0.5

2 x 15.5 x 0.8

4 x 20 x 1

Strips

mm

6 x 13 x 0.5

4 x 15.5 x 0.8

Strips

mm

2 x 15.5 x 0.6

6 x 15.5 x 0.6

Max. Connection Area in mm<sup>2</sup> Gauge for flat connections to 50043 Size

2.08...50

C 4

2.06...120

C 6

Continuous current rating of cross-connection: 2-pole

A

135

207

Continuous current rating of cross-connection: 3-pole

A

135

207

## UL / CSA rated data

Voltage / current / conductor size

UL

600 V/115 A/14...2 AWG

600 V/175 A/14...2/0 AWG

Voltage / current / conductor size

CSA

600 V/130 A/14...2 AWG

600 V/170 A/14...2/0 AWG

## Ordering data

Version

Wernid

Blue Wernid

Type

Cat. No.

Qty.

102830

10

102838

10

102930

10

Type

Cat. No.

Qty.

102840

10

102848

10

102940

10

With covers

Wernid

Wernid

## Partition (thickness 2 mm)



Type

Cat. No.

Qty.

WTW WFF 35

106710

10

Type

Cat. No.

Qty.

WTW WFF 70

106720

10

## Cross-connection

WQL



WQL 2/35

106490

5

WQL 3/35

106540

5

WQL 2/70

106500

5

WQL 3/70

106550

5

## Auxiliary / control conductor terminal



WZAF 35

107050

10

WZAF 70

106620

10

## Cover



Beige PA 66  
Blue PA 66  
Light-green PA 66

WAH 35

106446

20

WAH 35 BL

106448

20

WAH 35 HG

106445

20

WAP\*

106970

20

WAH 70

106456

20

WAH 70 BL

106458

20

WAH 70 HG

106455

20

WAP\*

106980

20

## Warning sign



Yellow, Self-adhesive  
With lightning flash  
Can be stuck to WAH only

WD 1

156390

5

Qty. = 5 cards with 6 labels on each

WD 1

156390

5

Qty. = 5 cards with 6 labels on each

## Fixing screw



For direct assembly  
Screwdriver

M 6 x 16

106370

20

SD

902450

-

M 6x16

106370

20

SD

902450

-

## Cupul washers



For aluminium conductors

CPSB M 6

015620

50

CPSB M 8

015630

50

## Marking tags



Print

Consecutive horizontal

DEK 5

047348

-

Consecutive vertical

DEK 5

047356

-

Blank

WS 12/6.5

160992

-

Printed

WS 12/6.5

156895

-

DEK 5

047348

-

DEK 5

047356

-

WS 12/6.5

160992

-

WS 12/6.5

156895

-

Mounting rails, end brackets, further marking material see section "Accessories"

\* The WAP can be used only in conjunction with the WAH.

In the event that no conductor is connected, it guarantees shock protection in the connection area.